

SURVEY FOR: WHITE CITY CORPORATION

LOCATED IN THE S.W. 1/4 OF SECTION 17, T.36S., R.1W., W.M.

BY: BOYDEN SURVEYING
NOVEMBER 1, 1978

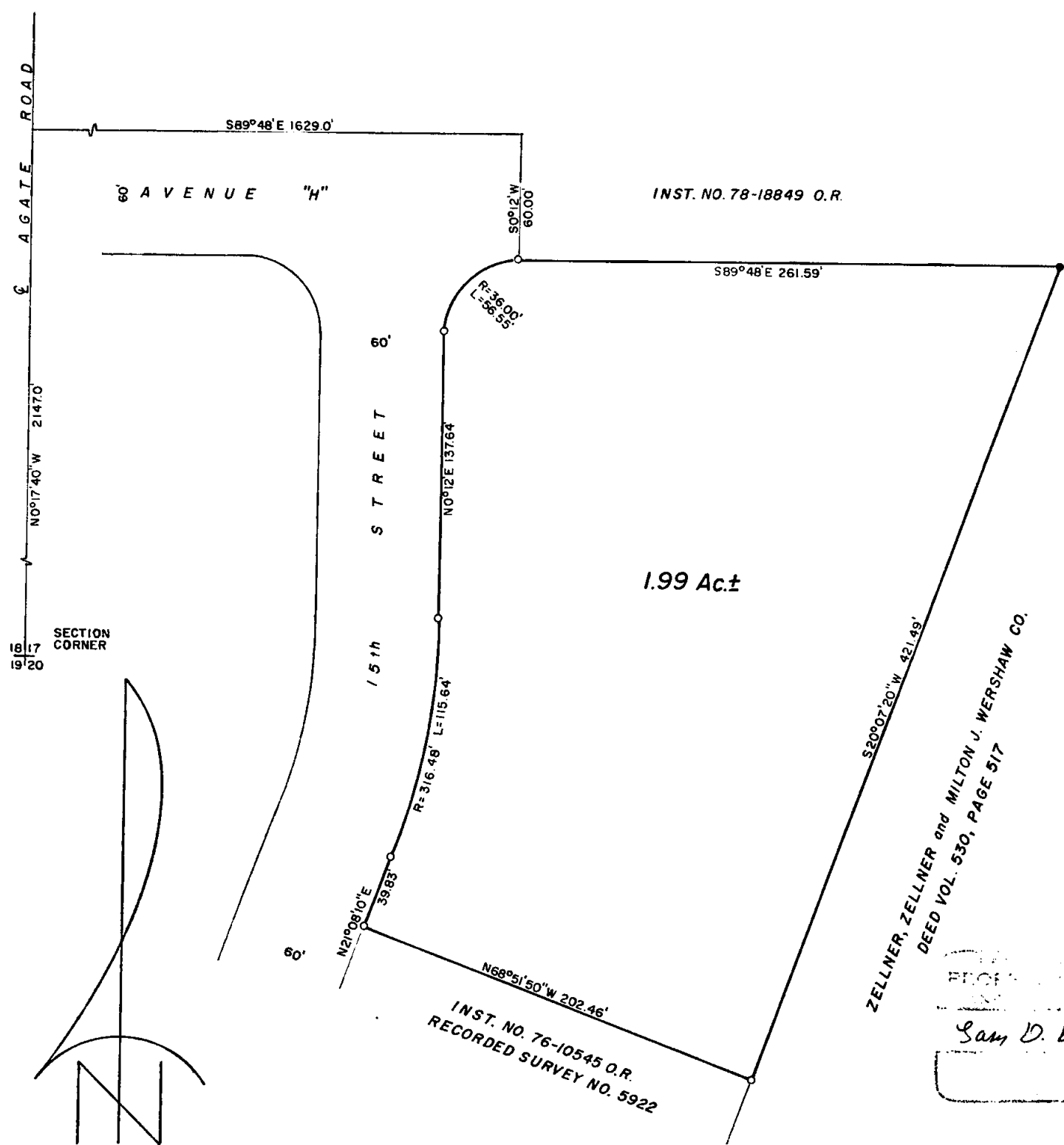
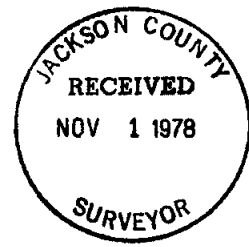

SECTION CORNER
18/17
19/20

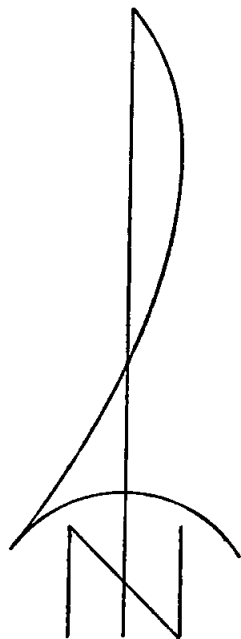

SCALE: 1" = 50'

BASIS OF BEARINGS:
RECORDED SURVEY NO. 5922

INST. NO. 78-18849 O.R.

1.99 Ac±

INST. NO. 76-10545 O.R.
RECORDED SURVEY NO. 5922

ZELLNER, ZELLNER and MILTON J. WERSHAW CO.
DEED VOL. 530, PAGE 517

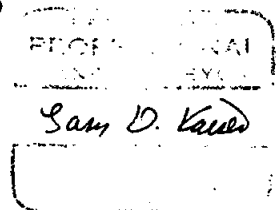

- Found 3/4" iron pin
- Set 3/4" X 24" iron re-bar

7469

Survey No. _____

SURVEY NARRATIVE TO COMPLY WITH C.R.S. 209.250

FOR: White City Corporation
White City, Oregon

PURPOSE: To monument the Northeasterly corner of the tract described in Instrument No. 78-19119 of the Official Records of said County, being located in the Southwest 1/4 of Section 17, T36SR1W, W.M.

PROCEDURE: From controls previously established on Recorded Survey Nos. 4097 and 5922, monumented the desired position shown on the annexed map.

~~October 31, 1978~~
NOVEMBER 1, 1978

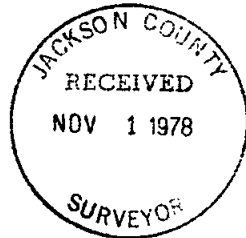
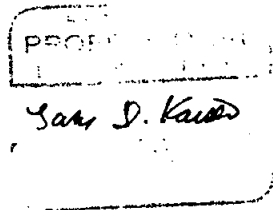

S17 (T.L. 200) 36S 1W