

SURVEY FOR: WHITE CITY CORPORATION

LOCATED IN THE N.W. 1/4 OF SECTION 19, T.36S., R.1W., W.M.

BY: BOYDEN SURVEYING

OCTOBER 31, 1978



SCALE: 1" = 100'

BASIS OF BEARINGS:
RECORDED SURVEY NO. 6311

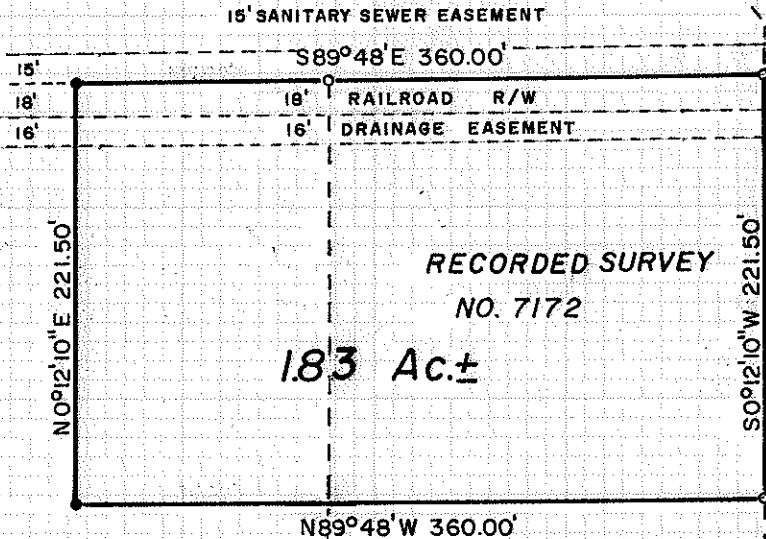
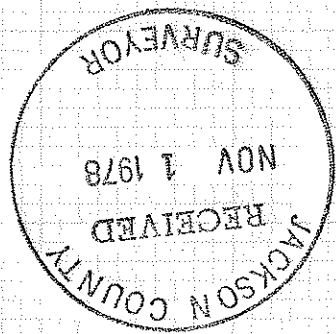

P.O.B. is South 983.68'
and West 4970.65'
from the section corner
common to sections
17, 18, 19 and 20.

RECORDED SURVEY
NO. 6988 (INST. NO.
77-21896)

- Found 3/4" iron re-bar
- Set 3/4" X 24" iron re-bar

REGISTERED
PROFESSIONAL
LAND SURVEYOR

Gary D. Kaiser

OREGON
JULY 19, 1967
GARY D. KAISER
No. 803

Survey No.

7468

SURVEY NARRATIVE TO COMPLY WITH O.R.S. 209.250

FOR: White City Corporation
White City, Oregon

PURPOSE: To monument and describe a tract within the White City Corporation ownership fronting Fourth Street, proposed to be conveyed, being located in the NW 1/4 of Section 19, T36SR1W, W.M.

PROCEDURE: The subject tract overlays the parcel monumented on Recorded Survey No. 7172 and projects an additional 135,000 feet Westerly. From controls previously established on said Recorded Survey No. 7172 and Recorded Surveys 6988 and 6311, monumented the desired tract as shown on the annexed map.

October 31, 1978

REGISTERED
PROFESSIONAL
LAND SURVEYOR

Gary D. Kaiser

OREGON
JULY 18, 1987
GARY D. KAISER
NO. 803

JACKSON COUNTY
RECEIVED
NOV 1 1978
SURVEYOR