

7467

MINOR LAND PARTITION

BEING A PORTION OF LOT 15 OF "WEST EAGLE POINT SUBDIVISION", ALSO
BEING A PORTION OF THE N.W. 1/4 OF SECTION 3, T. 36 S., R. 1 W., W.M.,
JACKSON COUNTY, OREGON

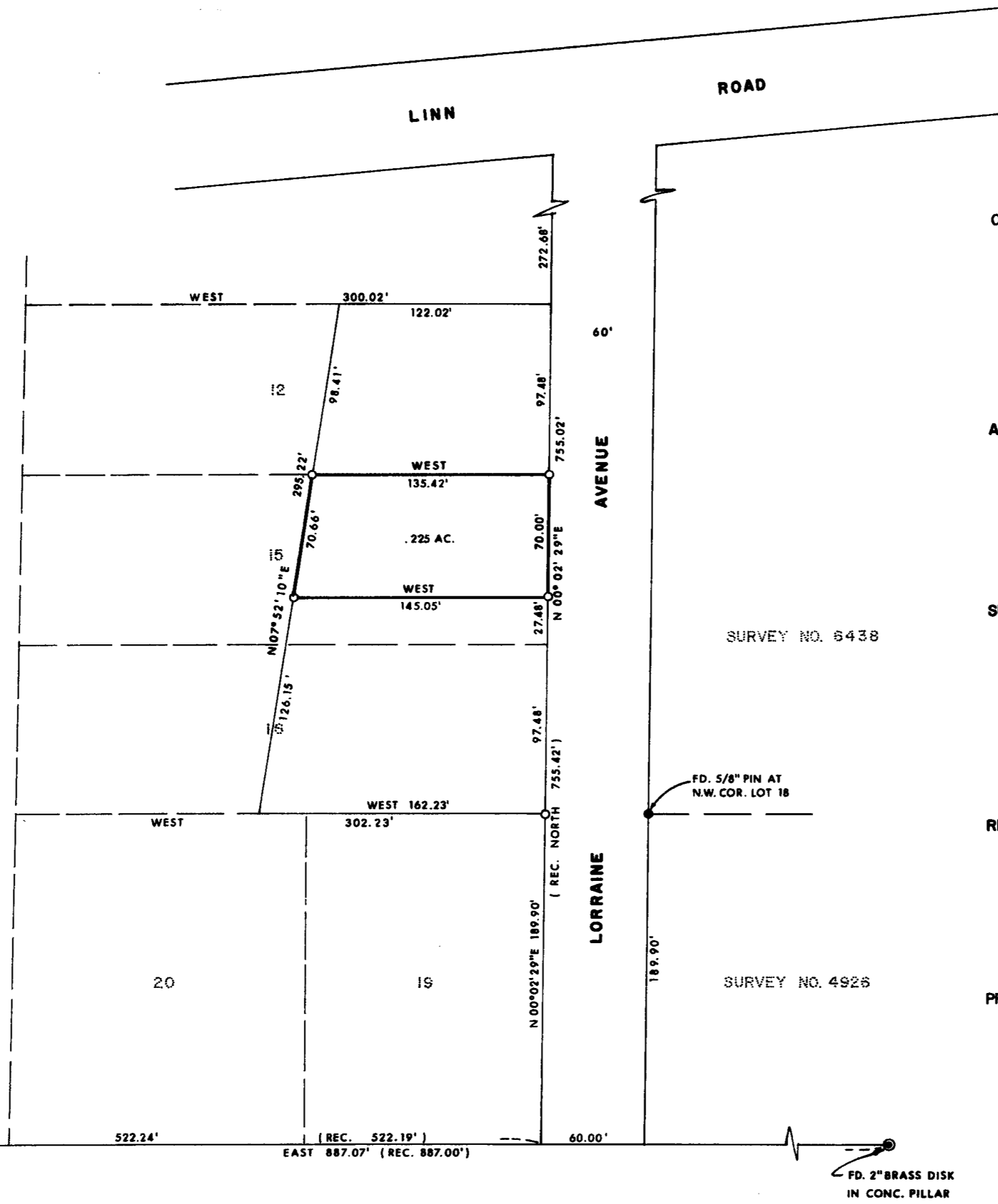
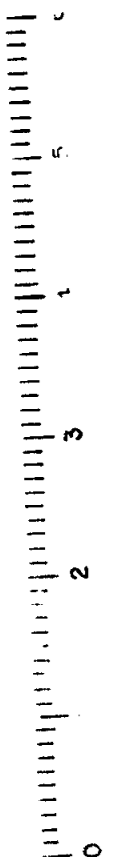

OWNER: JAMES LYON
502 VISTA PARK DR.
EAGLE POINT, OREGON

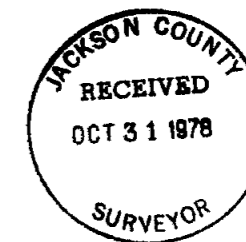

APPROVAL:

EXAMINED AND APPROVED THIS 26 DAY OF OCT, 1978.

Robert D. Moore
CITY ADMINISTRATOR

SURVEYOR'S CERTIFICATE:

I, LARRY J. FRIAR, A REGISTERED PROFESSIONAL LAND SURVEYOR OF THE STATE OF OREGON, HEREBY CERTIFY THAT THIS MAP CORRECTLY REPRESENTS A SURVEY MADE BY ME OR UNDER MY DIRECTION IN CONFORMANCE WITH THE REQUIREMENTS AND REGULATIONS OF MINOR PARTITIONS AND THE STATE OF OREGON.

Larry J. Friar
SURVEYOR

RECORDER'S CERTIFICATE:

FILED FOR RECORD THIS 31st DAY OF October, 1978, AT 3:38 O'CLOCK P.M. AND RECORDED IN VOLUME 2 AT PAGE 59 OF "MINOR PARTITIONS" IN JACKSON COUNTY, OREGON.

Pat Watson
COUNTY CLERK

Ruby A. Poling
DEPUTY

PREPARED BY:

FRIAR-MOFFIT SURVEYING CO.
721 WEST TENTH STREET
MEDFORD, OREGON

DATE: OCTOBER, 1978
SCALE: 1" = 50'

BASIS OF BEARINGS: SURVEY NO. 6438

LEGEND:

- = FOUND MONUMENT AS SHOWN.
- = SET 5/8" PIN WITH PLASTIC CAP STAMPED, FRIAR PLS 961

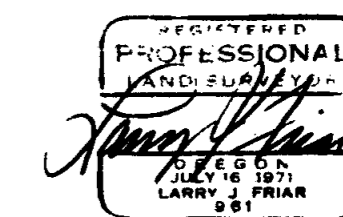

7467

7467