

7466

MINOR LAND PARTITION

BEING A PORTION OF D.L.C. NO. 46 AND A PORTION OF THE SOUTHEAST 1/4 OF SECTION 3, T.36 S., R.1W., W.M., CITY OF EAGLE POINT, JACKSON COUNTY, OREGON

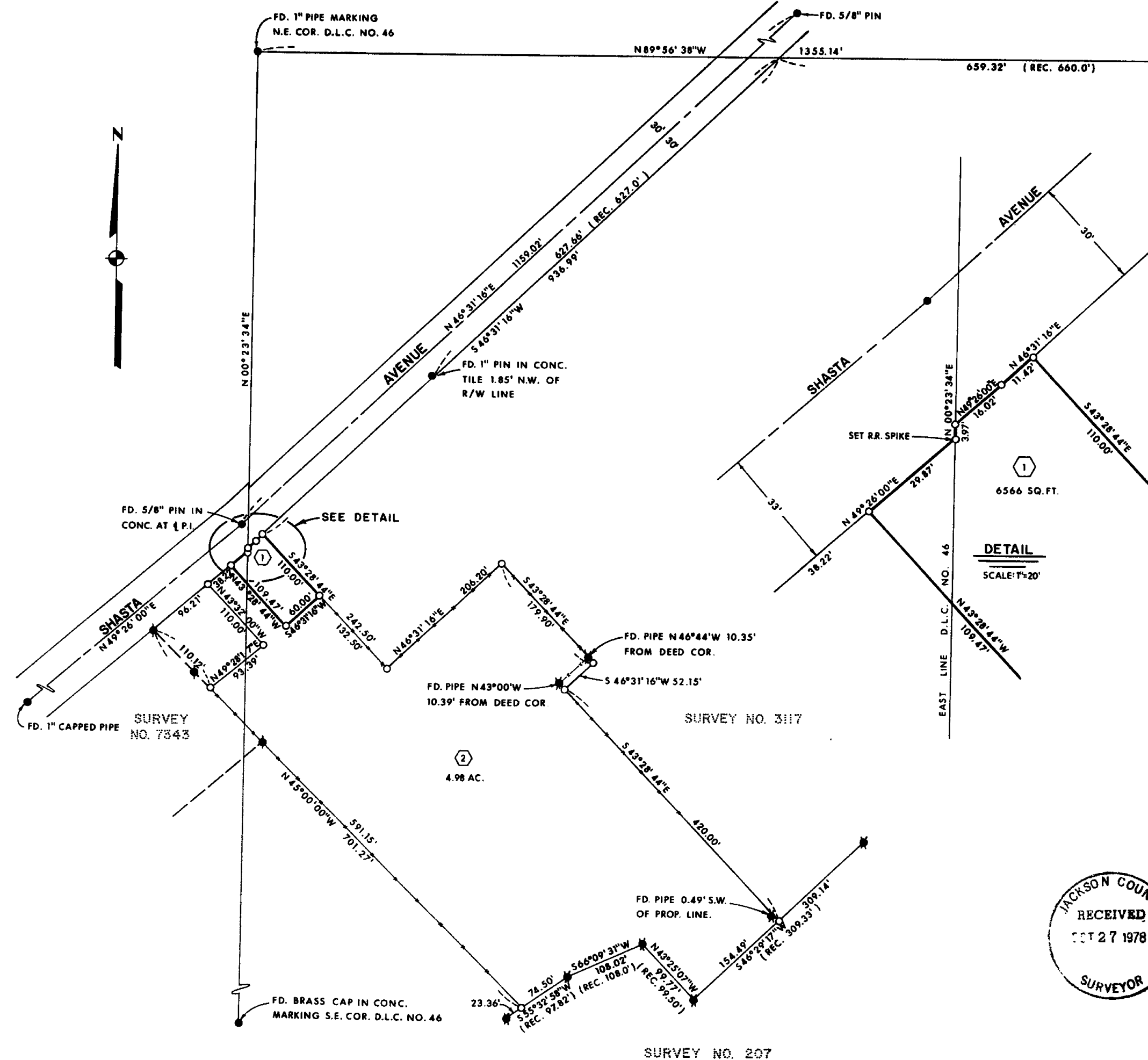

OWNER: DENNIS J. ROBERTSON
 134 NOB HILL
 ASHLAND, OREGON

APPROVAL:
 EXAMINED AND APPROVED THIS 12 DAY OF OCT., 1978.

Robert J. ...
 CITY ADMINISTRATOR

SURVEYOR'S CERTIFICATE:
 I, LOYD R. MOFFIT, A REGISTERED PROFESSIONAL LAND SURVEYOR OF THE STATE OF OREGON, HEREBY CERTIFY THAT THIS MAP CORRECTLY REPRESENTS A SURVEY MADE BY ME OR UNDER MY DIRECTION IN CONFORMANCE WITH THE REQUIREMENTS AND REGULATIONS OF MINOR PARTITIONS AND THE STATE OF OREGON

Lloyd R. Moffit

RECORDER'S CERTIFICATE:
 FILED FOR RECORD THIS 27 DAY OF October, 1978
 AT 3:50 O'CLOCK P.M. AND RECORDED IN VOLUME 2
 AT PAGE 66 OF "MINOR PARTITIONS" IN JACKSON COUNTY, OREGON.

Pat Watson
 COUNTY CLERK

Monika Baker
 DEPUTY

PREPARED BY:
FRIAR-MOFFIT SURVEYING CO.
 721 WEST 10TH STREET
 MEDFORD, OREGON
 DATE: OCTOBER, 1978
 SCALE: 1"=100'
 BASIS OF BEARINGS: SURVEY NO. 7343

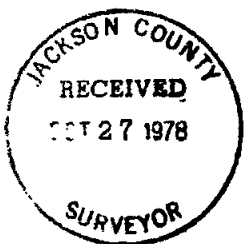

- LEGEND:**
- ◆ = FOUND 5/8" PIN WITH PLASTIC CAP STAMPED, MOFFIT 944.
 - ⊙ = FOUND 1/2" PIPE.
 - = FOUND MONUMENT AS SHOWN.
 - = SET 5/8" PIN WITH PLASTIC CAP STAMPED, MOFFIT 944.
 - = FENCE



7466

7466