

MAP OF SURVEY

LOCATED IN
SECTION 36, TWP. 37 S., R. 2 W., W. M.
JACKSON COUNTY, OREGON
FOR

WILLIAM C. ROMEYN

R.S. NO. 707

R.S. NO. 5371

R.S. NO. 2816

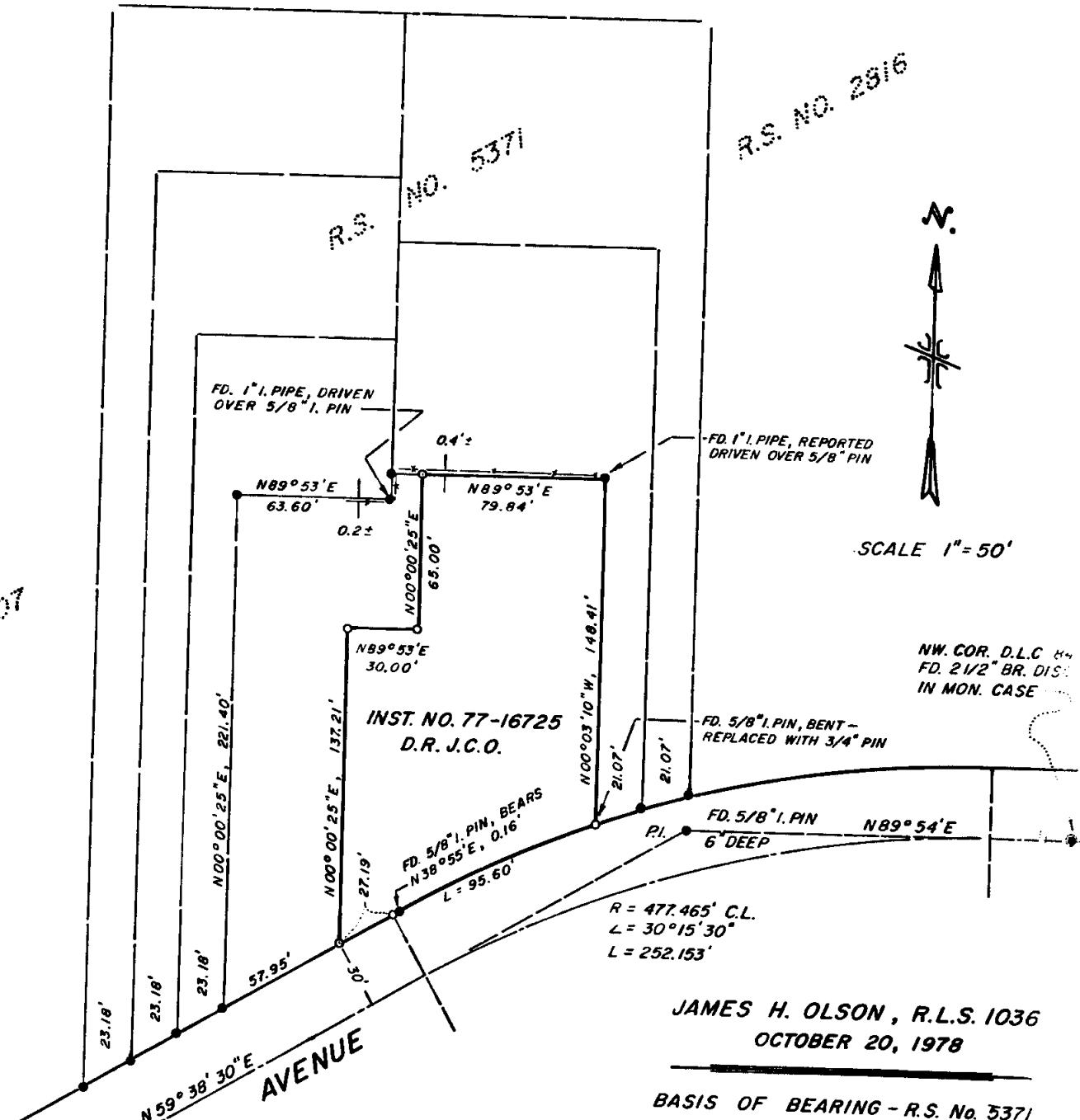

JACKSON COUNTY
RECEIVED
OCT 26 1978
SURVEYOR

REGISTERED
PROFESSIONAL
LAND SURVEYOR
James H. Olson
OREGON
AUGUST 22, 1978
JAMES H. OLSON
No. 1036

JAMES H. OLSON, R.L.S. 1036
OCTOBER 20, 1978
BASIS OF BEARING - R.S. No. 5371

LEGEND

- SET 3/4"x24" IRON PIN MKD. 1036
- FOUND 5/8" IRON PIN UNLESS OTHERWISE NOTED

← - - - - - 33033 37 2W 74



10 SCALE

SURVEY NO. 7461

SURVEY NARRATIVE TO COMPLY WITH PARAGRAPH 209.250
OREGON REVISED STATUTES

SURVEY FOR: William C. Romeyn
1736 Stewart Avenue
Medford, Oregon 97501

LOCATION: Section 36, Township 37 South, Range 2 West of the Willamette
Base and Meridian, Jackson County, Oregon

PURPOSE: To monument the boundaries of that tract of land as described
in instrument number 77-16725 of Jackson County Deed Records.

PROCEDURE: The parent parcel was partitioned in 1973 under recorded survey
number 5371. Parcel number 4 was redivided in 1977 by the above
instrument. Using control recovered from said survey number 5371
the parcel was monumented per deed record and as shown on the attached
map.

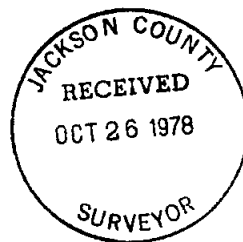
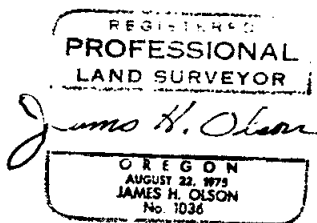

(T.L. 4000) 536 BB 37 2W