

7458

MINOR LAND PARTITION

LOCATED IN

A PORTION OF LOTS 28, 29, 30 & 33 IN GALEY ADDITION TO THE CITY OF ASHLAND
IN NW 1/4 OF NW 1/4 OF SEC. 15 & NE 1/4 OF NE 1/4 OF SEC. 16, TWP. 39 S., R. 1 E.W.M.
JACKSON COUNTY OREGON

for
JOSEPH W. SAYRE, JR.
625 ELKADER STREET
ASHLAND, OREGON 97520

Filed for record this the 24 day of October 1978
at 2:19 o'clock P. M. and recorded in Volume 2 page 53
of "Minor Land Partitions" in Jackson County, Oregon
Pat Watson County Clerk Martha Baker Deputy

APPROVAL:

Joseph W. Sayre, Jr.
Ashland Planning Commission Date
'M78-389

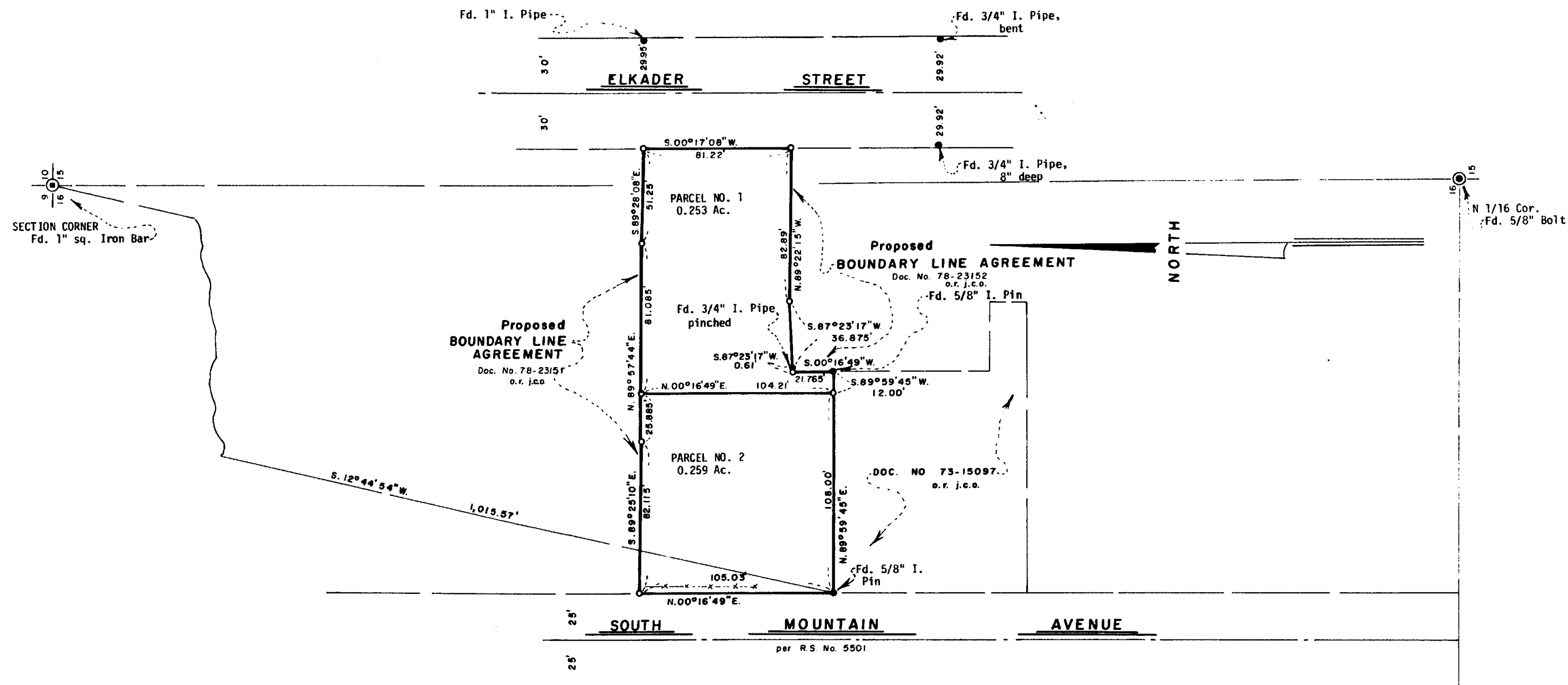

SURVEYOR

EVERETT L. SWAIN, R.P.L.S.
ASHLAND, OREGON
Scale: 1"=40' Basis of Bearing: N.O.A.A. True Bearing N-S Q Sec. 16
● Found monument as shown
○ Set 5/8 x 24 inch Iron Pin tagged RLS 759

SEPTEMBER 11, 1978

SURVEYOR'S CERTIFICATE

I, Everett L. Swain, Registered Professional Land Surveyor of the State of Oregon No. 759, hereby certify that this map is conformable to the field notes and the survey has been correctly executed within the requirements and regulations of the State of Oregon.

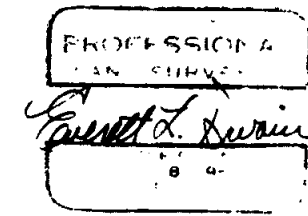
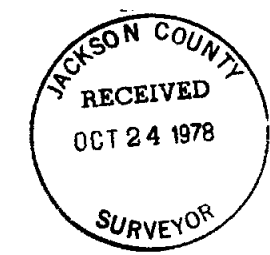

Everett L. Swain
Surveyor

7458

7458

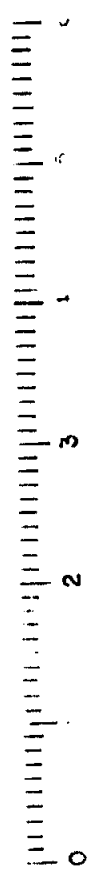

11-1