

7457

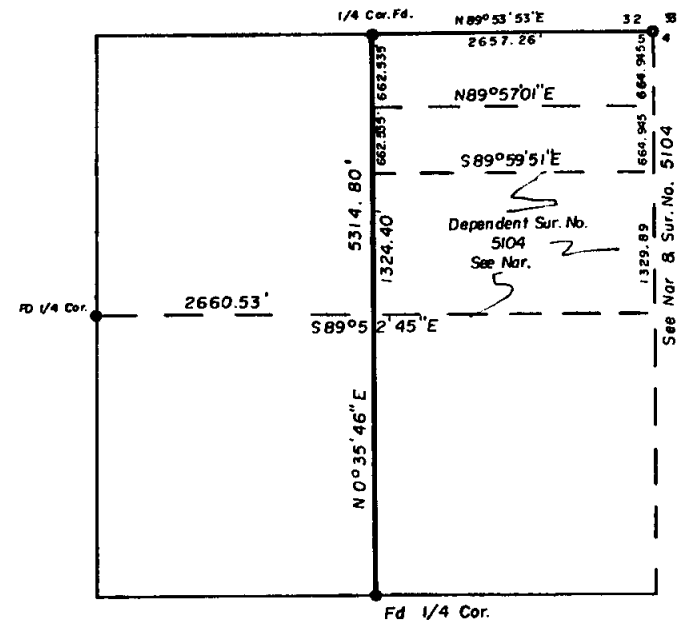
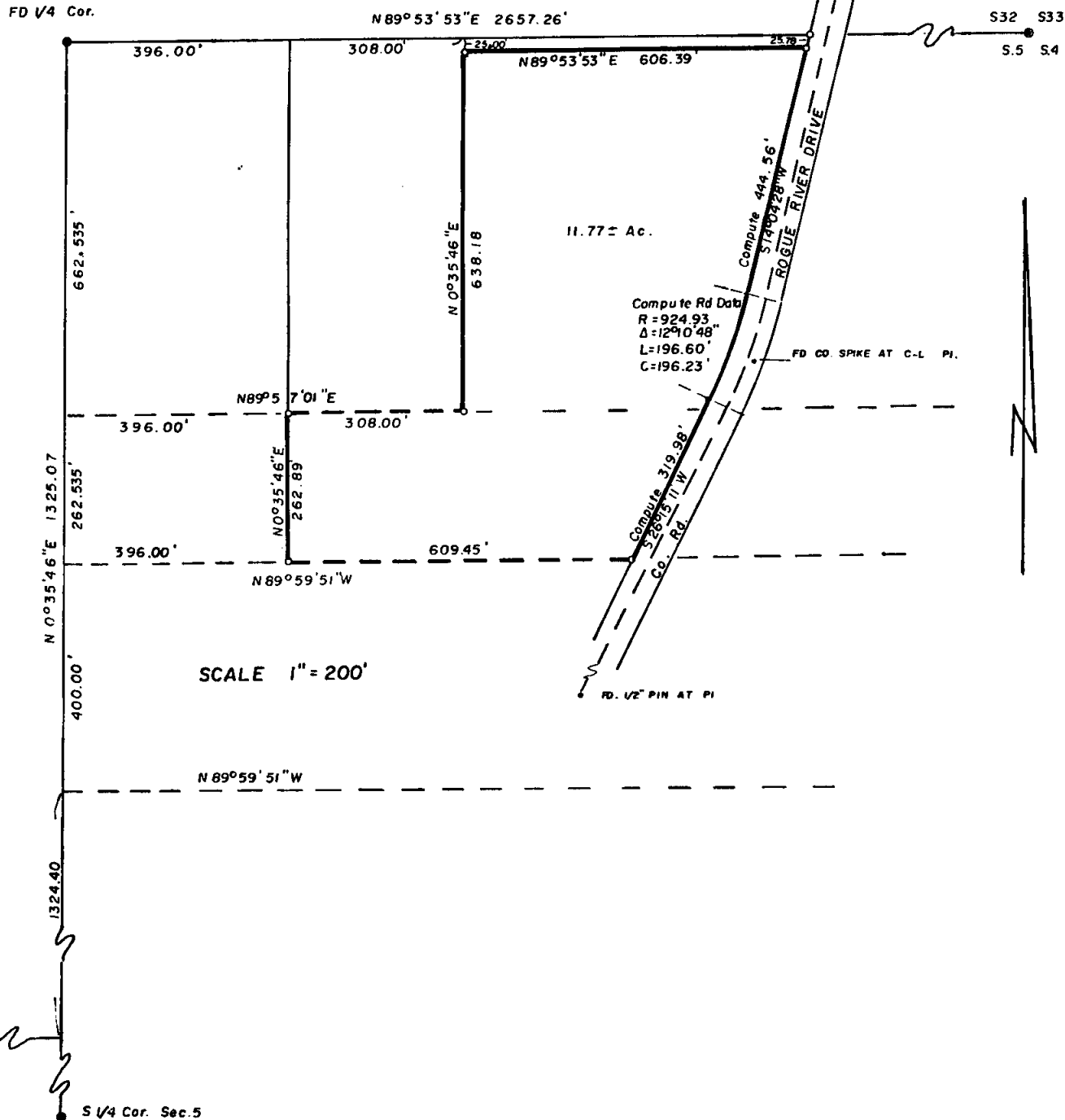

SCALE 4" = 1 MILE

DEPENDENT  
 SURVEY IN NW.1/4 OF NE.1/4 SEC. 5, T.35S., R.1W., WM.  
 78 -29  
 FOR: DAYTON THORP

BY EDWARD A. MC GINTY  
 MEDFORD, OREGON  
 SEPT 1978

○ = 5/8" I.PIN  
 ● = Co. Sur. Re-est

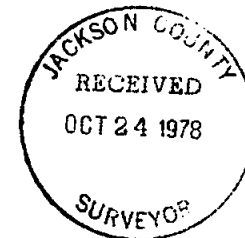

*Edward A. McGinty*  
 EDWARD A. MCGINTY  
 SURVEYOR

(T.L. 200) 35 1W S5

7457

7457

F-2

SURVEY NO. 7457

SURVEY NARRATIVE TO COMPLY WITH O.R.S. 209250

Survey for: Mr. Dayton Thorpe 78-29

Survey by: Edward A. McGinty, R.S.S.  
Medford, Oregon  
Sept. 1978

Basis of bearing: Center line of county road, tangent shown on  
Survey No. 3744 S.44° 55' W.

Location of survey: SW. 1/4 of the NE. 1/4 Sec. 5, T35S, R1W, WM  
Jackson County, Oregon

Precedence of Survey:

DEPENDENT SURVEY

The precedence of survey and the accuracy of this survey is contingent and dependent of survey No. 5104, which the client is aware and this is not in confirmation, express or other wise, of said survey as the preliminary calculations indicate a possible difference may exist, either bearings or distance, or both, along the East line of Section.

At the South 1/4 cor. West 1/4 cor. and the North 1/4 cor. found 1 in. iron pipe and brass cap - established by the county surveyors office.

~~The~~ At the NE. corner of Section 5, found a 2 in. pipe, 6 ins. deep, established by the county surveyors office.

The center line of the county road was determined from found monuments at the P.I.s with a county center line spike near the North line of Sec. 5. The Westerly right of way of the county road, as shown, is from computations (note - the last few resurveys made by the Public Works Dept. of have not been recorded, as yet)

Monuments set being 5/8 in. x 24 in. iron pins, except at the termination of course S.89° 57' 01" East 308.00 feet, being a 5/8 in. x 17 in. iron pin.

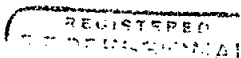
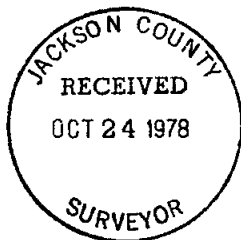

*Edward A. McGinty*