

7454

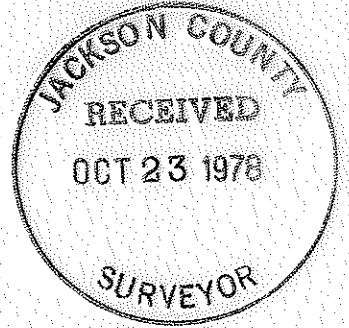
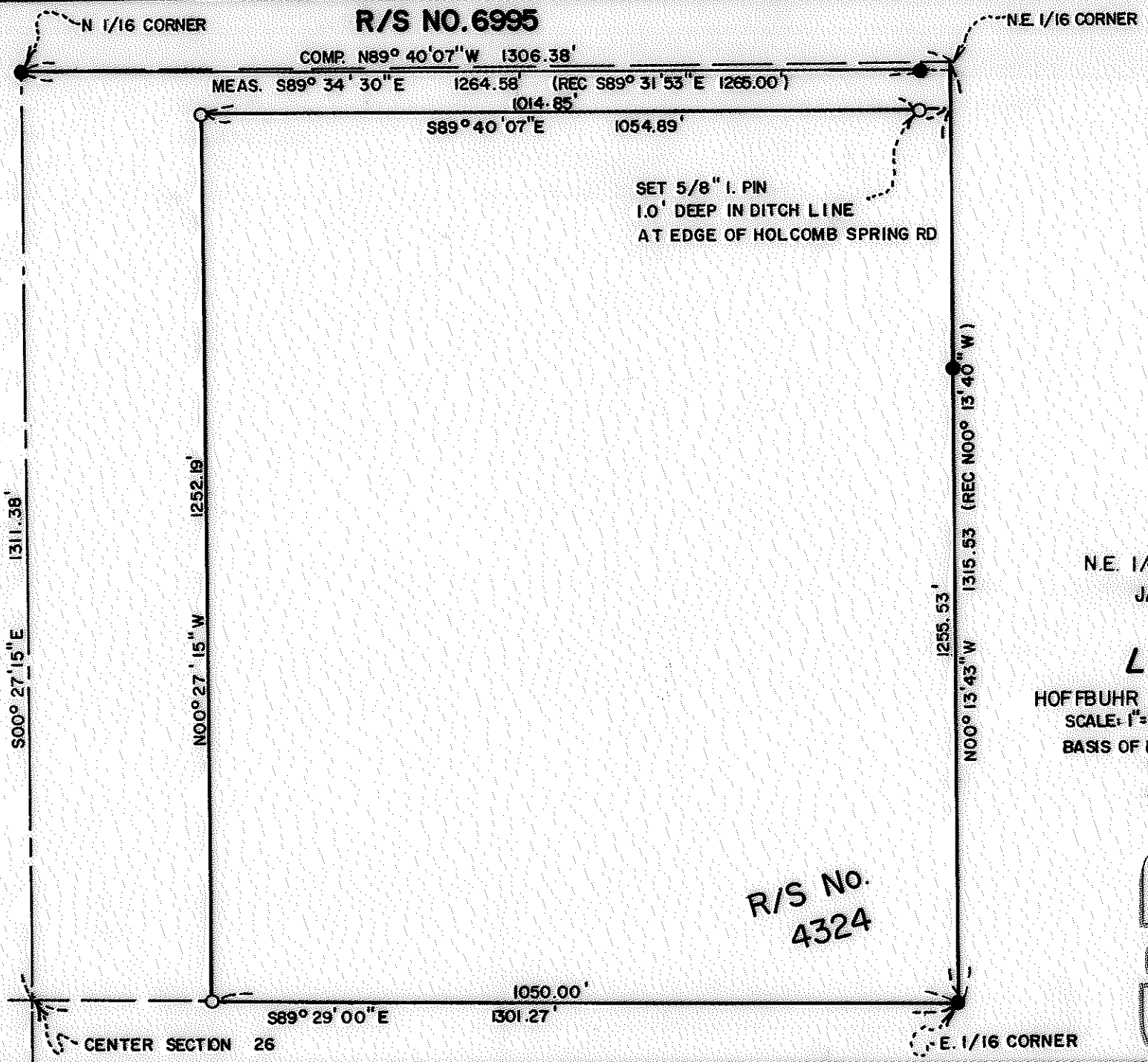

MAP OF SURVEY
 LOCATED IN
 N.E. 1/4 of Sec 26 , T35 S, R3W, W.M.
 JACKSON COUNTY, OREGON
 FOR
L.C. BREEDLOVE
 HOFFBUHR SURVEYING, INC. MEDFORD, OREGON
 SCALE: 1"=200' OCTOBER 10, 1978
 BASIS OF BEARING R/SNO. 4324
 ○= SET 5/8" x 24" IRON PIN
 ●= FD. 5/8" IRON PIN
 (78-039)

REGISTERED
PROFESSIONAL
 LAND SURVEYOR

Richard L. Bath

OREGON
 JULY 30, 1976
 RICHARD L. BATH
 No. 1059

7454

7454

SURVEY NO. _____

SURVEY NARRATIVE TO COMPLY WITH PARAGRAPH 209.250
OREGON REVISED STATUTES

SURVEY FOR: L. C. Breedlove
1885 Holcomb Springs Road
Gold Hill, Oregon 97525

LOCATION: Northeast one-quarter (1/4), Section 26,
Township 36 South, Range 3 West, Willamette
Meridian, Jackson County, Oregon

PURPOSE: To survey, monument and describe the parcel of
land as shown on the attached map per client's
request

PROCEDURE: Using information acquired by this office for
Recorded Survey No. 4324, set the North and West lines of the new
parcel per client's request. Located monuments on the South line
of Recorded Survey No. 6995 which used the same basis of bearing
as Recorded Survey No. 4324. It is believed that the bearing of
"North 89° 31' 53" West" shown on the South line of Recorded Survey
No. 6995 was acquired by extending to the East the bearing of the
East-West centerline of the Northwest one-quarter (1/4) of Section
26 as shown on Recorded Survey No. 4324. The computed bearing of
the line should be North 89° 40' 07" West which creates a triangular
shaped overlap between the monumented South line of Recorded Survey
No. 6995 and the computed line of the East-West centerline of the
Northeast one-quarter (1/4) of said Section 26. No attempt was
made to correct the error, only to make record of its existence.
Basis of Bearing--Recorded Survey No. 4324

October 11, 1978

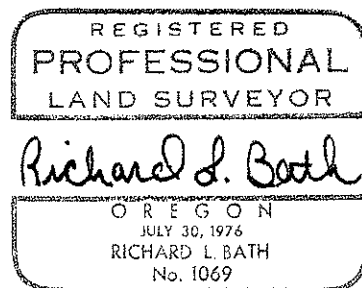
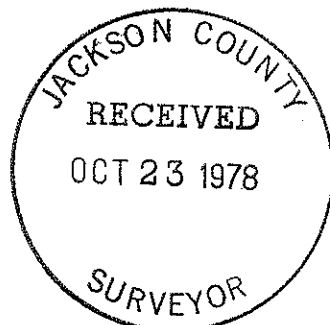

Richard L. Bath
Hoffbuhr Surveying, Inc.