

7453

7453

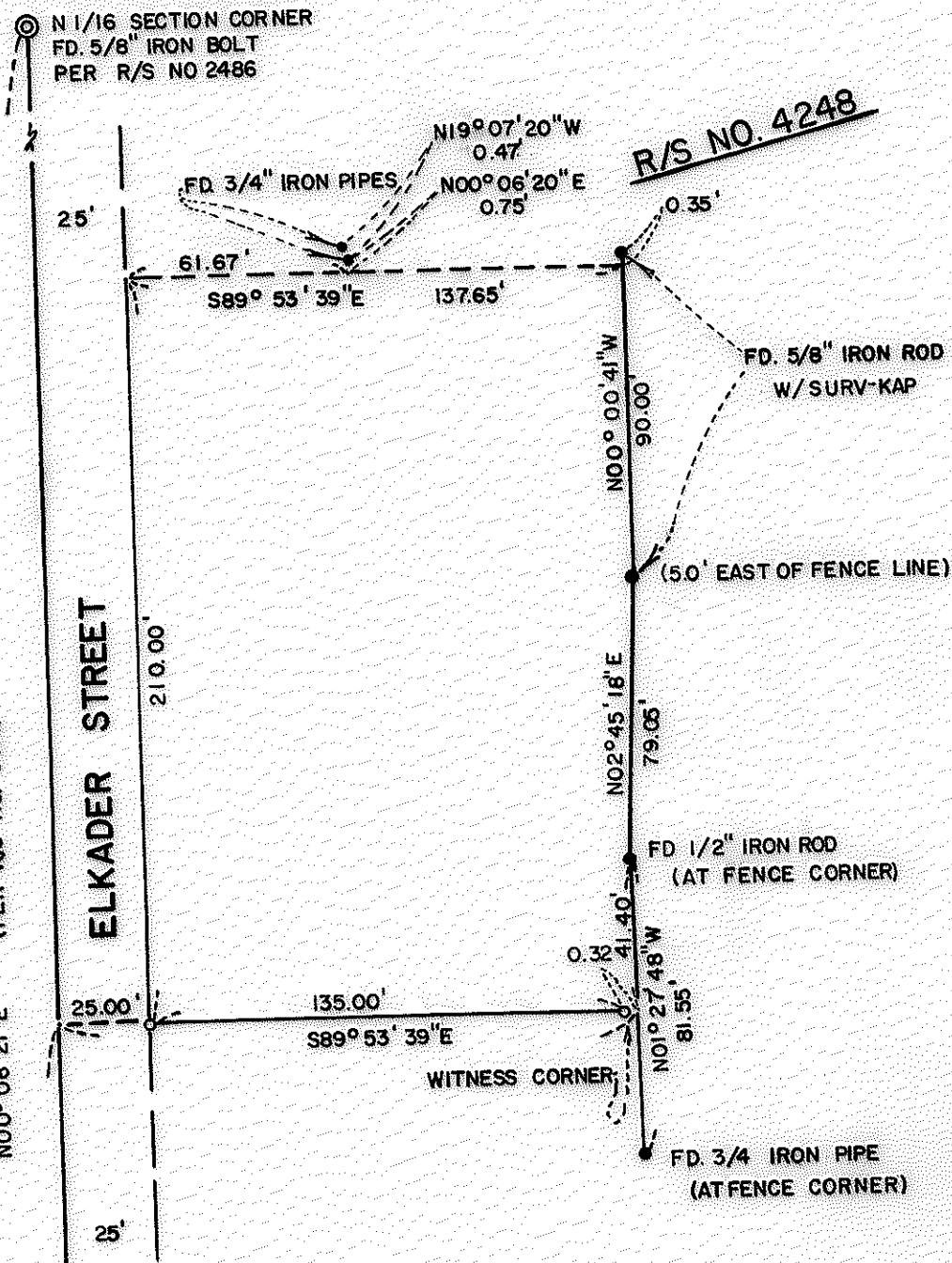

MAP OF SURVEY
 LOCATED IN
 N.W. 1/4 of Sec 15, T39S, R1E, W.M.
 JACKSON COUNTY, OREGON
 FOR
KATHY NISKANEN

HOFFBUHR SURVEYING, INC. MEDFORD, OREGON
 SCALE: 1"=50' SEPTEMBER 25, 1978
 BASIS OF BEARING R/S No. 6615
 o = SET 5/8" x 24" IRON PIN (75-070)

S.E. CORNER OF
 E 1/2 NE. 1/4
 SE. 1/4 NE. 1/4
 FD. 5/8" IRON ROD
 WITH ALUM. CAP, PUNCHED, UNMARKED

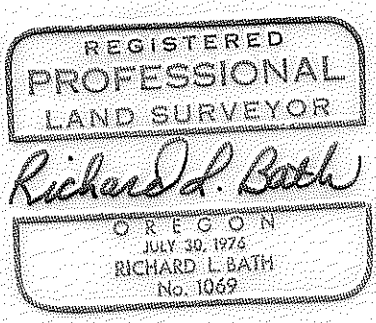
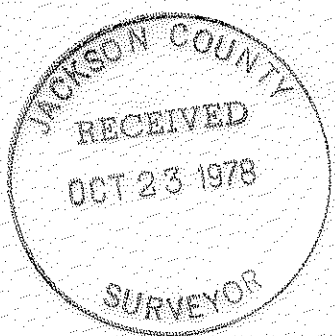

16 15 1/4 SECTION CORNER

7453

(T.L.1700) S15 BC 39 1E

SURVEY NO. 7453

SURVEY NARRATIVE TO COMPLY WITH PARAGRAPH 209.250
OREGON REVISED STATUTES

SURVEY FOR: Kathy Niskanen
770 Elkader
Ashland, Oregon 97520

LOCATION: Northwest one-quarter (1/4) of Section 15,
Township 39 South, Range 1 East, Willamette
Meridian, Jackson County, Oregon

PURPOSE: To survey and monument the tract as shown on the
attached map per client's request

PROCEDURE: Reviewed Recorded Survey No. 4248, 5873, 5992, and
6615. Located monumentation shown on attached map and set monuments
per client's request.

Basis of bearing--Recorded Survey No. 6615

October 11, 1978

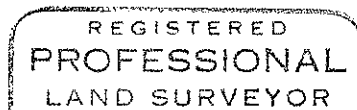
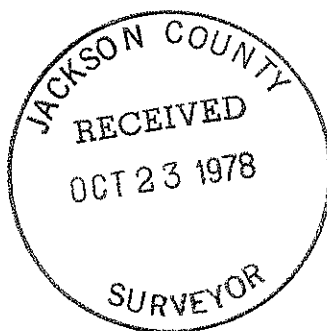

Richard L. Bath

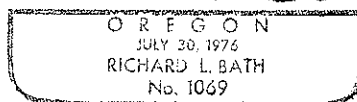

Richard L. Bath
Hoffbuhr Surveying, Inc.