

7451

7451

(T.L.2600) S30A 36 4W

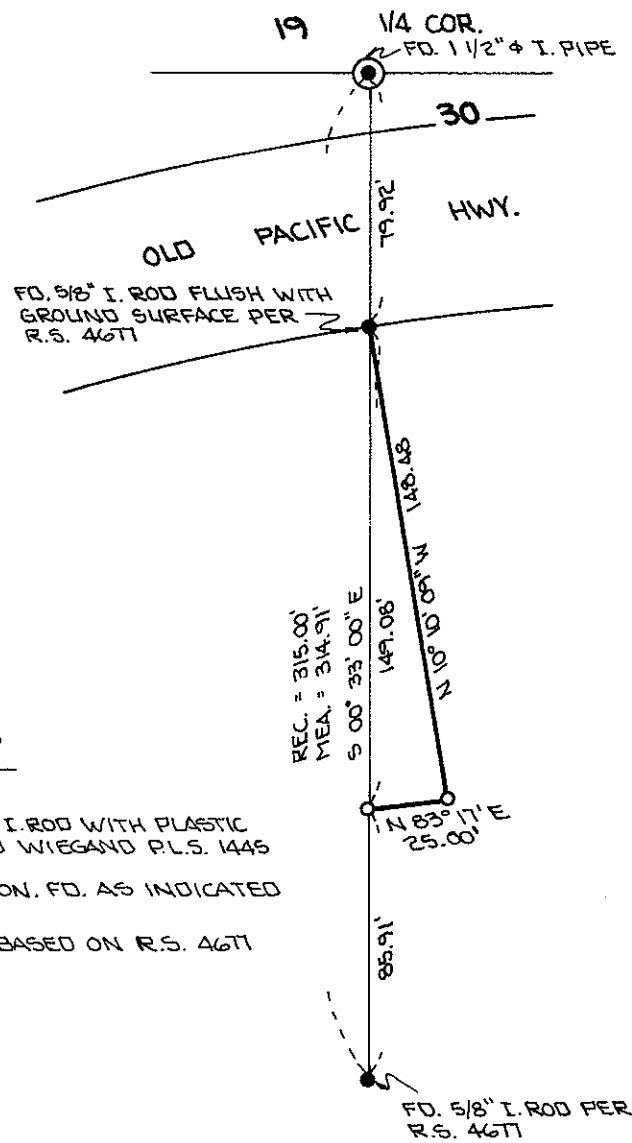

PLAT  
OF  
DEPENDANT SURVEY  
IN THE NW 1/4 OF THE NE 1/4 OF  
SEC. 30, T. 36 S., R. 4 W., W.M. JACKSON  
COUNTY, OREGON.

FOR  
CHUCK HUGHES  
1616 DOWELL ROAD  
GRANTS PASS, OREGON

SCALE 1"=60'

O = DENOTES 5/8" I. ROD WITH PLASTIC  
CAP MARKED WIEGAND P.L.S. 1445  
SET.  
● = DENOTES MON. FD. AS INDICATED  
BEARINGS BASED ON R.S. 4671

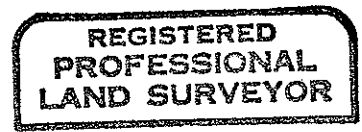
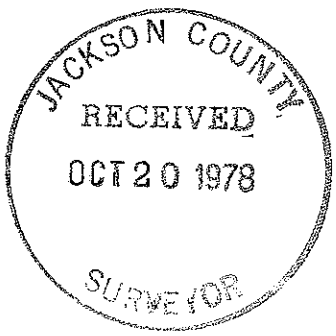

Robert B. Wiegand

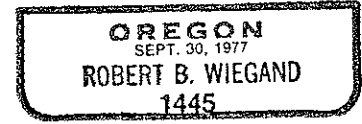

BY ROBERT B. WIEGAND, P.L.S. 1445  
GRANTS PASS, OREGON  
OCT 20, 1978

7451

7451

SURVEY NARRATIVE TO COMPLY WITH PARA. 209.250 O.R.S.

SURVEY FOR: Mr. Chuck Hughes  
1616 Dowell Road  
Grants Pass, Oregon 97526

Location: In the Northwest Quarter of the Northeast Quarter  
of Section 30, Township 36 South, Range 4 West,  
Of the Willamette Meridian, Jackson County, Oregon.

PURPOSE: To survey and monument a portion of land as  
requested by client.

PROCEDURE: As legal description of said portion of land  
was created through prior registered survey  
4677, I use said survey as reference. Holding  
to monuments found, I set off corners as shown  
on attached Plat of survey, per said description.

Survey was executed with a Wild T-16E Theodolite  
and a 200.00 foot steel chain.

SURVEYOR: Robert B. Wiegand, P.L.S.  
211 Northeast Beacon Drive  
Grants Pass, OR 97526  
October 20, 1978

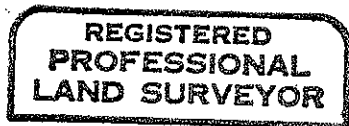

*Robert B. Wiegand*

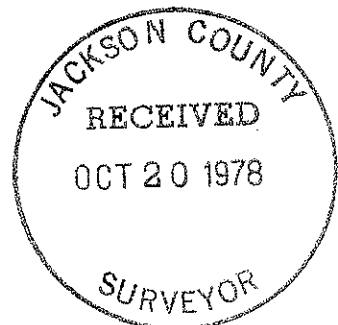
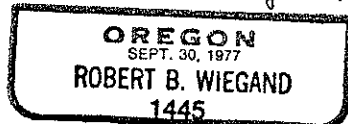

(T.L. 2600) S30A 36 4W