

7450

CTL. 4200)S3AC 36/W 7450

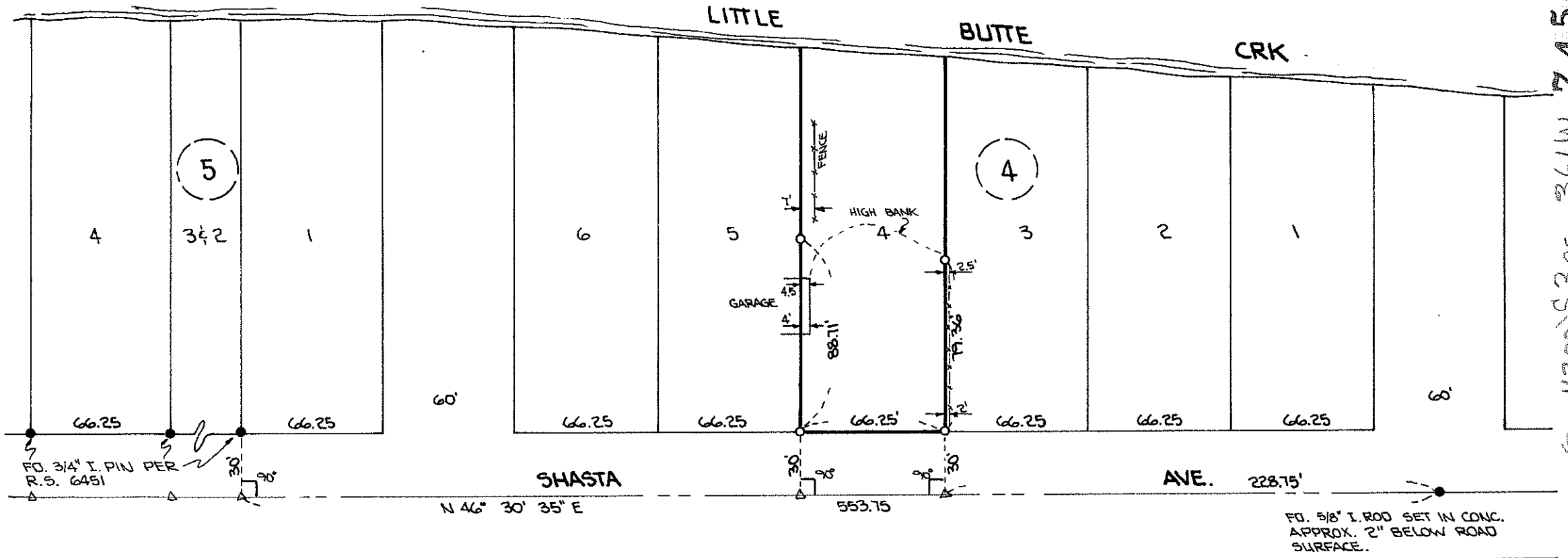

**PLAT**

OF SURVEY IN THE N.E. 1/4 OF SEC. 3  
T.36 S., R.1 W., W.M. AND DALEY-EMERY  
ADD. TO EAGLE POINT, OREGON

**FOR**

AL CANADAY  
7665 ATLANTIC AVE.  
WHITE CITY, OREGON

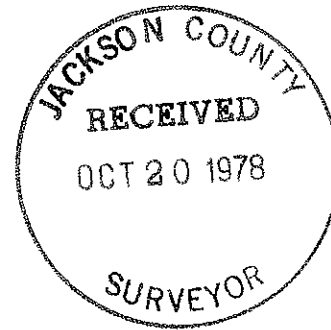

Robert B. Wiegand

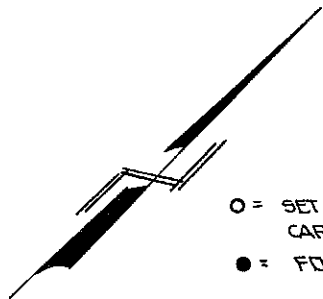
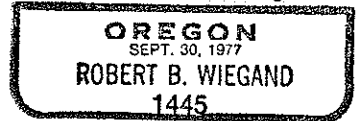

SCALE 1" = 60'  
BASIS OF BEARING PER R.S. 6481

BY ROBERT B. WIEGAND P.L.S. 1445  
GRANTS PASS, OREGON  
OCT 19, 1978

7450

7450

SURVEY NARRATIVE TO COMPLY WITH PARA. 209.250 O.R.S.

SURVEY FOR: Mr. Al Canaday  
7665 Altantic Avenue  
White City, Oregon 97501

LOCATION: The Northeast Quarter of Section 3, Township 36 South,  
Range 1 West, of the Willamette Meridian, and Daley-  
Emery Addition to Eagle Point, Oregon.

PURPOSE: To survey and monument Lot 4 of Block 4 of Daley and  
Emery Addition to City of Eagle Point, Oregon.

PROCEDURE: Found 3/4-inch iron pins set per registered survey 6451  
which were used for both centerline control on Shasta  
Avenue and in determining prorated distances in Block  
4 of said Subdivision. Also used for centerline  
control was a 5/8-inch iron pin set in concrete as  
previously used in registered survey 6451, 4432 and  
2327 as shown on annexed plat.

Survey was executed with a Wild T-16E Theodolite and  
a 200.00 foot steel chain.

SURVEYOR: Robert B. Wiegand, P.L.S.  
211 Northeast Beacon Drive  
Grants Pass, Oregon 97526  
October 19, 1978

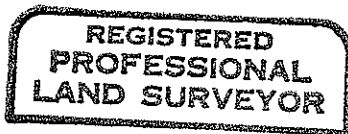

*Robert B. Wiegand*

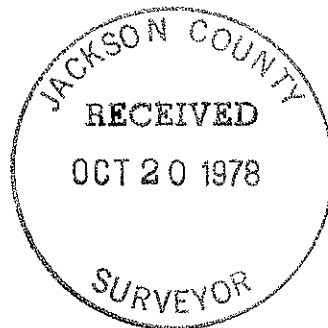
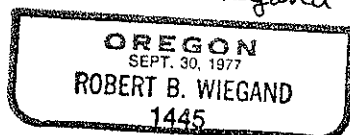

(T.L. 4200) S3AC 36 1W