

7446

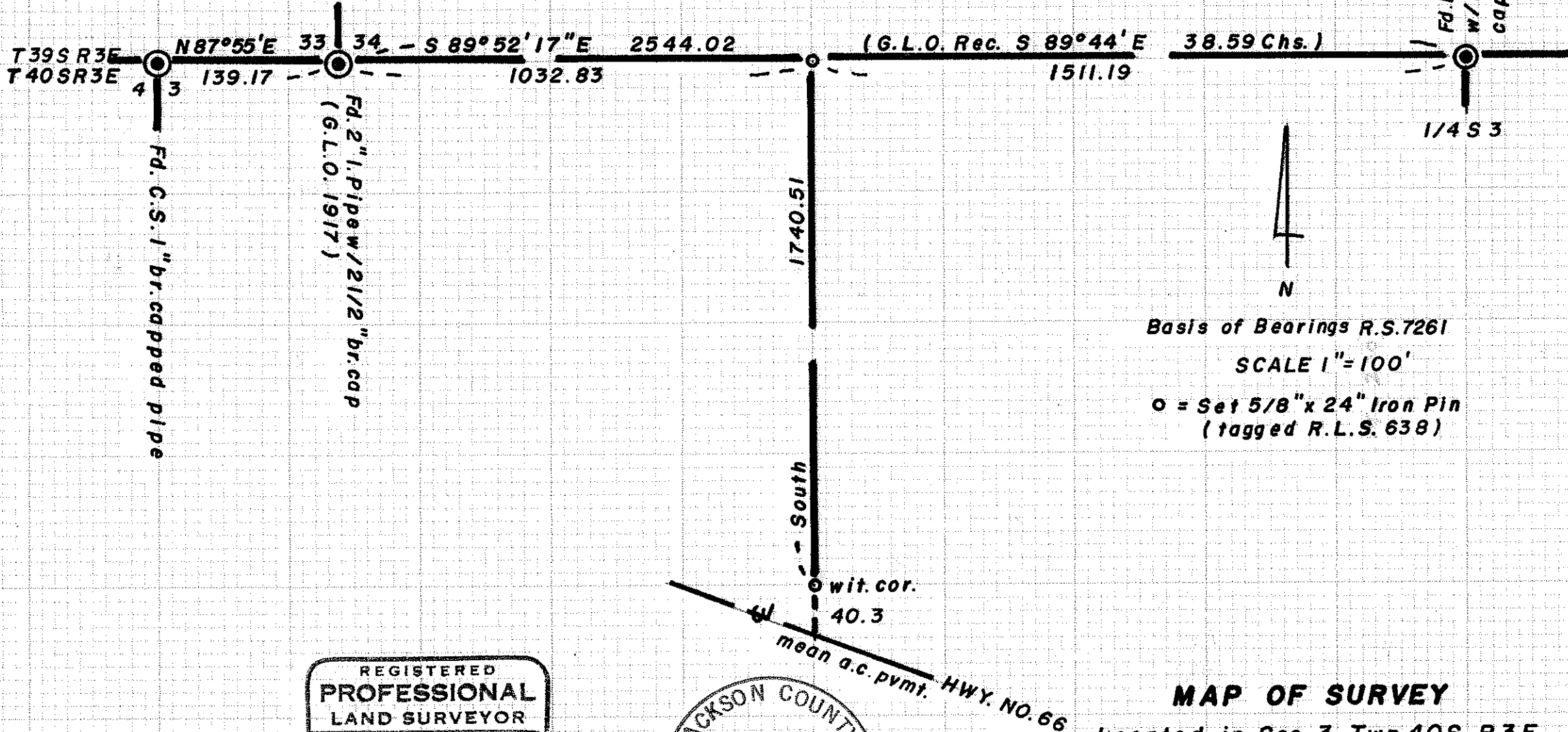

Basis of Bearings R.S.7261  
 SCALE 1"=100'  
 O = Set 5/8" x 24" Iron Pin  
 (tagged R.L.S. 638)

REGISTERED  
**PROFESSIONAL**  
 LAND SURVEYOR  
*Geo. Burrell*  
 OREGON  
 JULY 10, 1964  
 GEORGE R. BURRELL  
 638

JACKSON COUNTY  
 RECEIVED  
 OCT 13 1978  
 SURVEYOR

**MAP OF SURVEY**  
 Located in Sec. 3 Twp. 40S, R3E  
 For: BOB SPEAKS  
 By: Geo. Burrell, Surveyor, 9/26/78

7446

7446  
Twp. 40S R3E

7446

SURVEY NO. 7446

SURVEY NARRATIVE TO COMPLY WITH O.R.S. 209.250

FOR: Bob Speaks  
11871 Hwy. 66  
Ashland, Oregon

PURPOSE: To monument the West boundary of the tract described in document no. 68-06379 of the Official Records of Jackson County, Oregon.

PROCEDURE: The Government monuments along the North line of Sec. 3 were recovered from which the N.W. corner of said tract was established at deed record distance (along the sec. line) from the N.W. corner of sec. 3.

The West boundary of said tract was established deed record bearing South to Hwy. 66

REGISTERED  
PROFESSIONAL  
LAND SURVEYOR

*George R. Burrell*

OREGON  
JULY 10, 1964  
GEORGE R. BURRELL  
638

JACKSON COUNTY  
RECEIVED  
OCT 13 1978  
SURVEYOR

7446