

7445

7445

7445

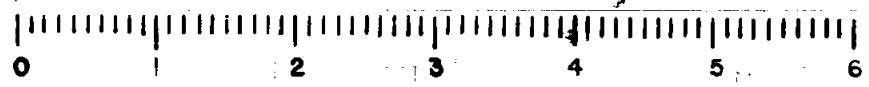

10 SCALE

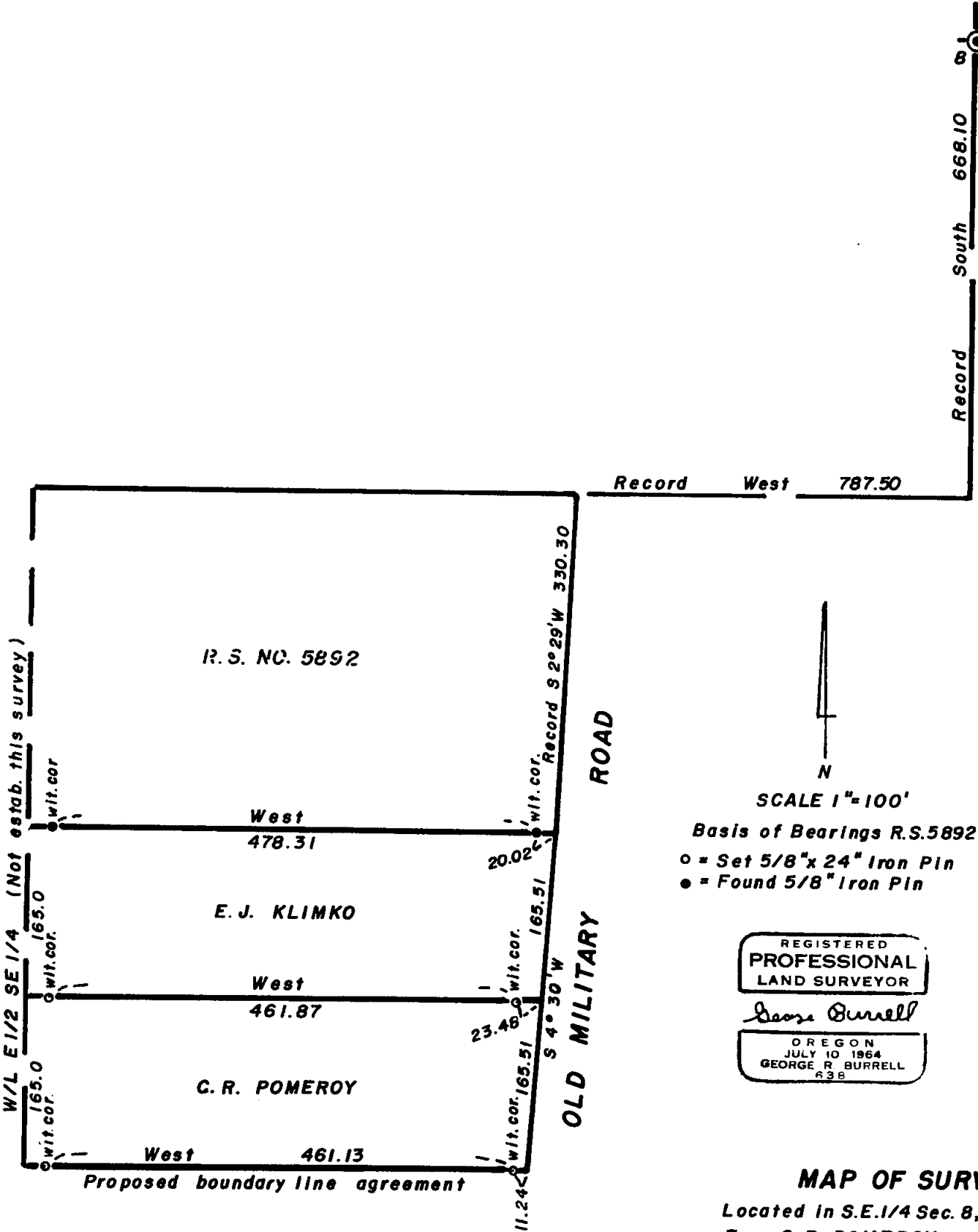

SCALE 1"=100'

Basis of Bearings R.S. 5892

o = Set 5/8" x 24" Iron Pin

● = Found 5/8" Iron Pin

REGISTERED  
PROFESSIONAL  
LAND SURVEYOR

*Geo. Burrell*

OREGON  
JULY 10 1964  
GEORGE R. BURRELL  
638

MAP OF SURVEY

Located in S.E. 1/4 Sec. 8, Twp. 37S, R2W

For: C. R. POMEROY

By: Geo. Burrell, Surveyor, 9/28/78

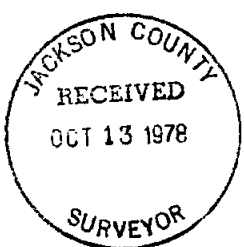

(T.L. 2400) 2500 ) S8 372W 7445

7445

SURVEY NO 7445

SURVEY NARRATIVE TO COMPLY WITH O.R.S. 209.250

FOR: C.R. Pomeroy  
Old Military Rd.  
Medford, Oregon

PURPOSE: To monument the North and South boundaries of the Pomeroy property.

PROCEEDURE: Utilizing the found monuments and procedure of recorded survey no. 5892, the North boundary was established deed record bearing and distance South from the South boundary as established by said survey.

The record South boundary of the clients property is the South line of the N.E. 1/4 of the S.E. 1/4 of sec. 8. This South boundary was not established as said 1/16 sec. line. This boundary was established deed record distance South from the North boundary of the clients property as herein described. Accordingly a description was furnished the client for the purpose of a boundary line agreement with the adjoiner to the South.

REGISTERED  
PROFESSIONAL  
LAND SURVEYOR

*George R. Burrell*

OREGON  
JULY 10, 1964  
GEORGE R. BURRELL  
638

JACKSON COUNTY  
RECEIVED  
OCT 13 1978  
SURVEYOR

7445

(G.L. 2504 2400) S8 37 2 W 7445