

BBBZ

7444

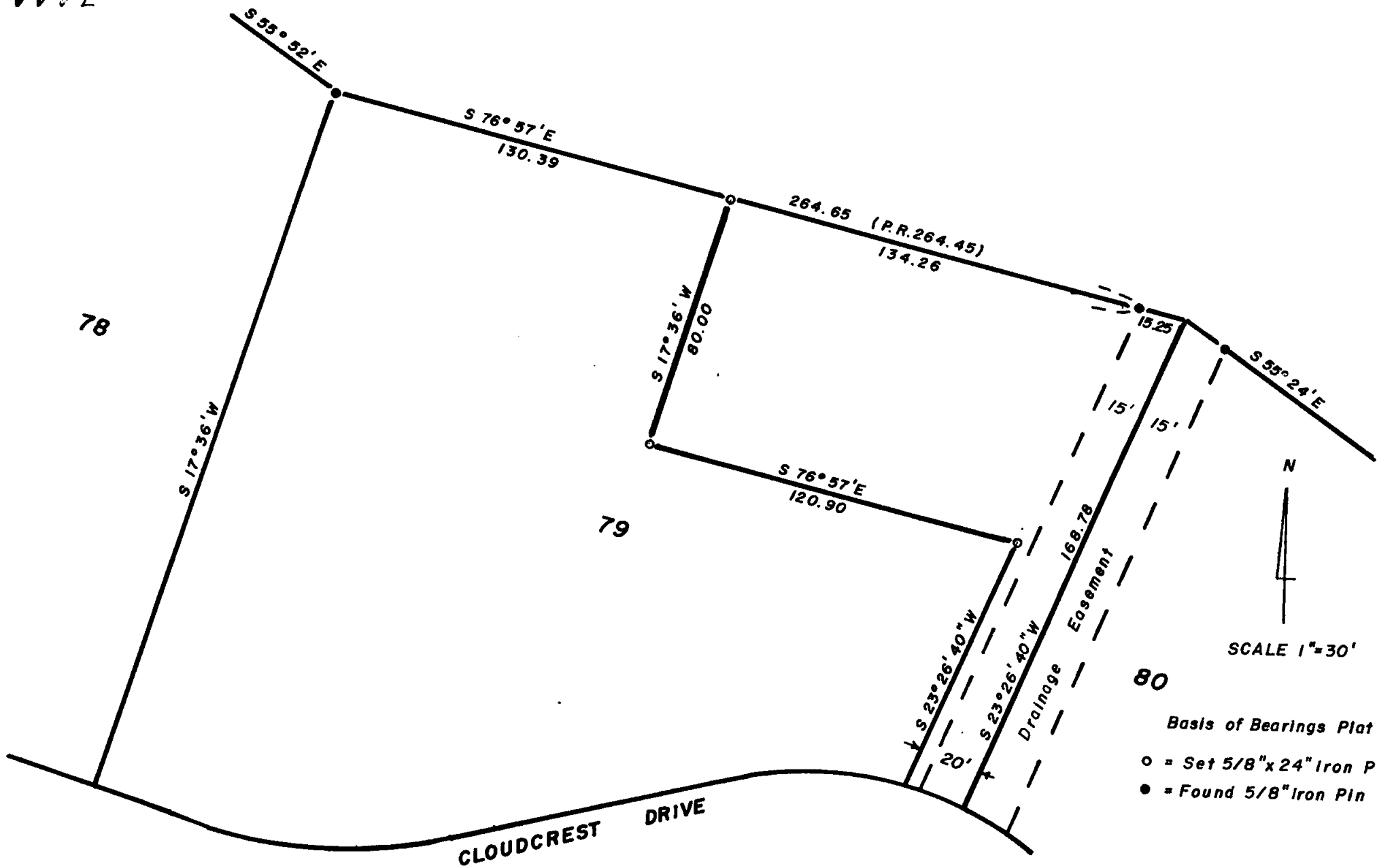

80

Basis of Bearings Plat Rec.

- = Set 5/8" x 24" Iron Pin
- = Found 5/8" Iron Pin

**MAP OF SURVEY**

Located in Lot 79 SKY CREST EST.  
 SUBD., UNIT NO. 2 In Sec. 23, T37S R1W  
 For: JOYCE FORRETTE  
 By: Geo. Burrell, Surveyor, 9/27/78

JACKSON COUNTY  
 RECEIVED  
 OCT 13 1978  
 SURVEYOR

REGISTERED  
 PROFESSIONAL  
 LAND SURVEYOR  
*George Burrell*  
 OREGON  
 JULY 10, 1964  
 GEORGE R. BURRELL  
 639

(T.L. 140) S23c 371W 7444

7444

7444

SURVEY NARRATIVE TO COMPLY WITH O.R.S. 209.250

FOR: Joyce Forrette  
839 E Jackson  
Medford, Oregon

PURPOSE: To monument the parcel as shown on the accompanying map according to the record description.

PROCEDURE: The control monuments of SKY CREST ESTATES SUBD. were recovered and held as control in establishing said parcel as shown on the accompanying map.

REGISTERED  
PROFESSIONAL  
LAND SURVEYOR

*George Burrell*

OREGON  
JULY 10, 1964  
GEORGE H. BURRELL  
P.L.S.

JACKSON COUNTY  
RECEIVED  
OCT 13 1978  
SURVEYOR

(T.L.140) S23C 371W

7444