

MINOR LAND PARTITION

APPROVAL:

Everett L. Swain 9/20/78
Ashland Planning Commission Date
MBA78-374

LOCATED IN
D.L.C. NO. 41 IN S 1/2 OF SEC. 4, TWP. 39S., R. 1 E.W.M.
JACKSON COUNTY OREGON

Filed for record this the 9th day of October, 1978
at 3:32 o'clock P.M. and recorded in Volume 2 page 52
of "Minor Land Partitions" in Jackson County, Oregon

Pat Watson County Clerk
Ruby A. Poling Deputy

for
BILL RICHEY
680 OAK STREET
ASHLAND, OREGON 97520

Fd. 1" sq. Iron Bar
re-mon. by City of Ashland
w/2" I. Pipe & Br. Disk
in Mon. Case

NOTE:
Wit. Cor. is N.89°59'37"W.
1.0' from true property
corner location

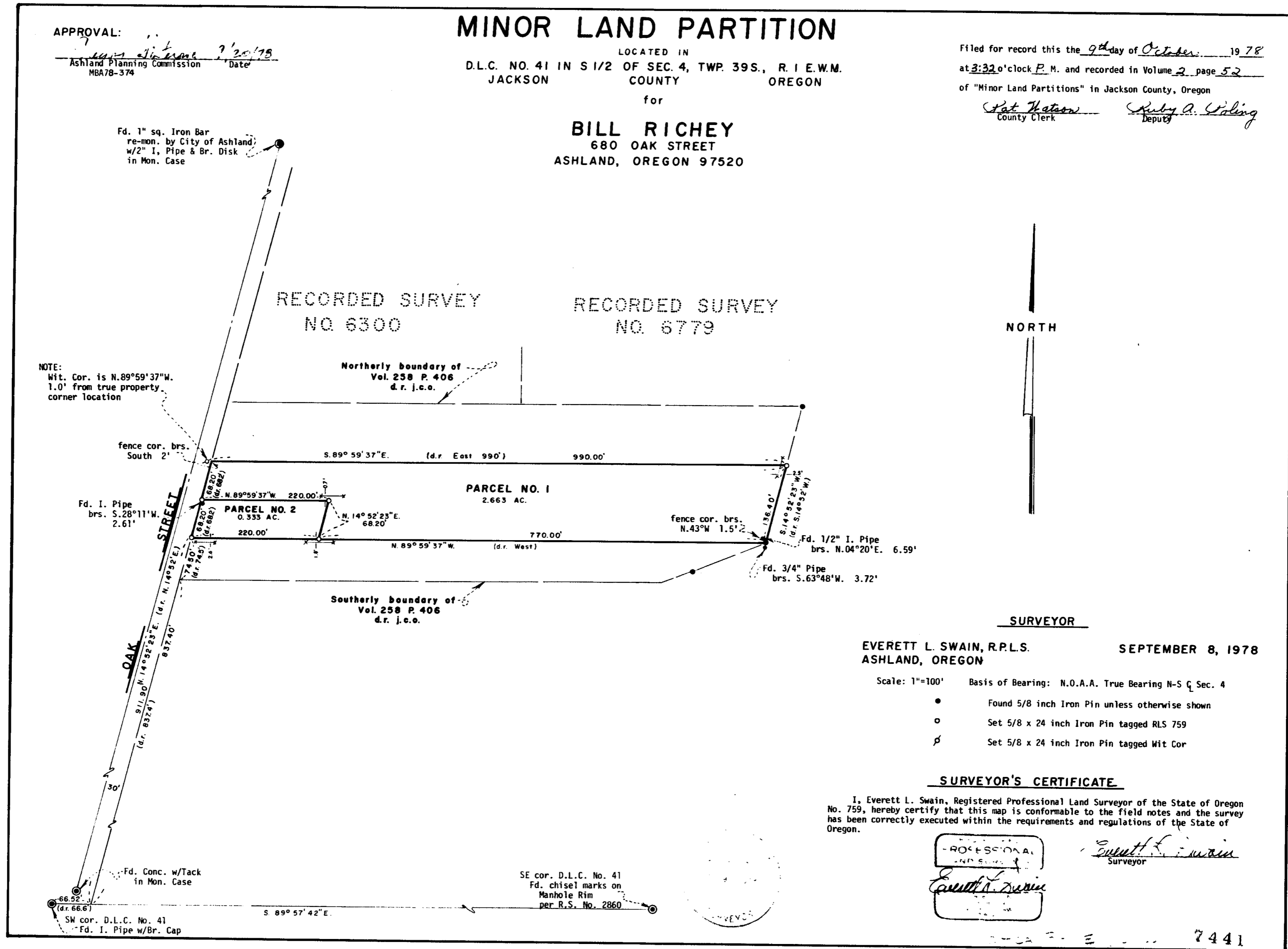

NORTH

SURVEYOR

EVERETT L. SWAIN, R.P.L.S.
ASHLAND, OREGON

SEPTEMBER 8, 1978

- Scale: 1"=100' Basis of Bearing: N.O.A.A. True Bearing N-S Q Sec. 4
- Found 5/8 inch Iron Pin unless otherwise shown
 - Set 5/8 x 24 inch Iron Pin tagged RLS 759
 - ∅ Set 5/8 x 24 inch Iron Pin tagged Wit Cor

SURVEYOR'S CERTIFICATE

I, Everett L. Swain, Registered Professional Land Surveyor of the State of Oregon No. 759, hereby certify that this map is conformable to the field notes and the survey has been correctly executed within the requirements and regulations of the State of Oregon.

PROFESSIONAL
LAND SURVEYOR
Everett L. Swain

Everett L. Swain
Surveyor

SE cor. D.L.C. No. 41
Fd. chisel marks on
Manhole Rim
per R.S. No. 2860

