

7440

SURVEY FOR: WHITE CITY CORPORATION  
LOCATED IN THE N.E. 1/4 OF SECTION 24, T.36S., R.2W., W.M.  
BY: BOYDEN SURVEYING  
OCTOBER 9, 1978

REGISTERED  
PROFESSIONAL  
LAND SURVEYOR

*Gary D. Kaiser*

OREGON  
JULY 16, 1957  
GARY D. KAISER  
No. 803

JACKSON COUNTY  
RECEIVED  
OCT 9 1978  
SURVEYOR

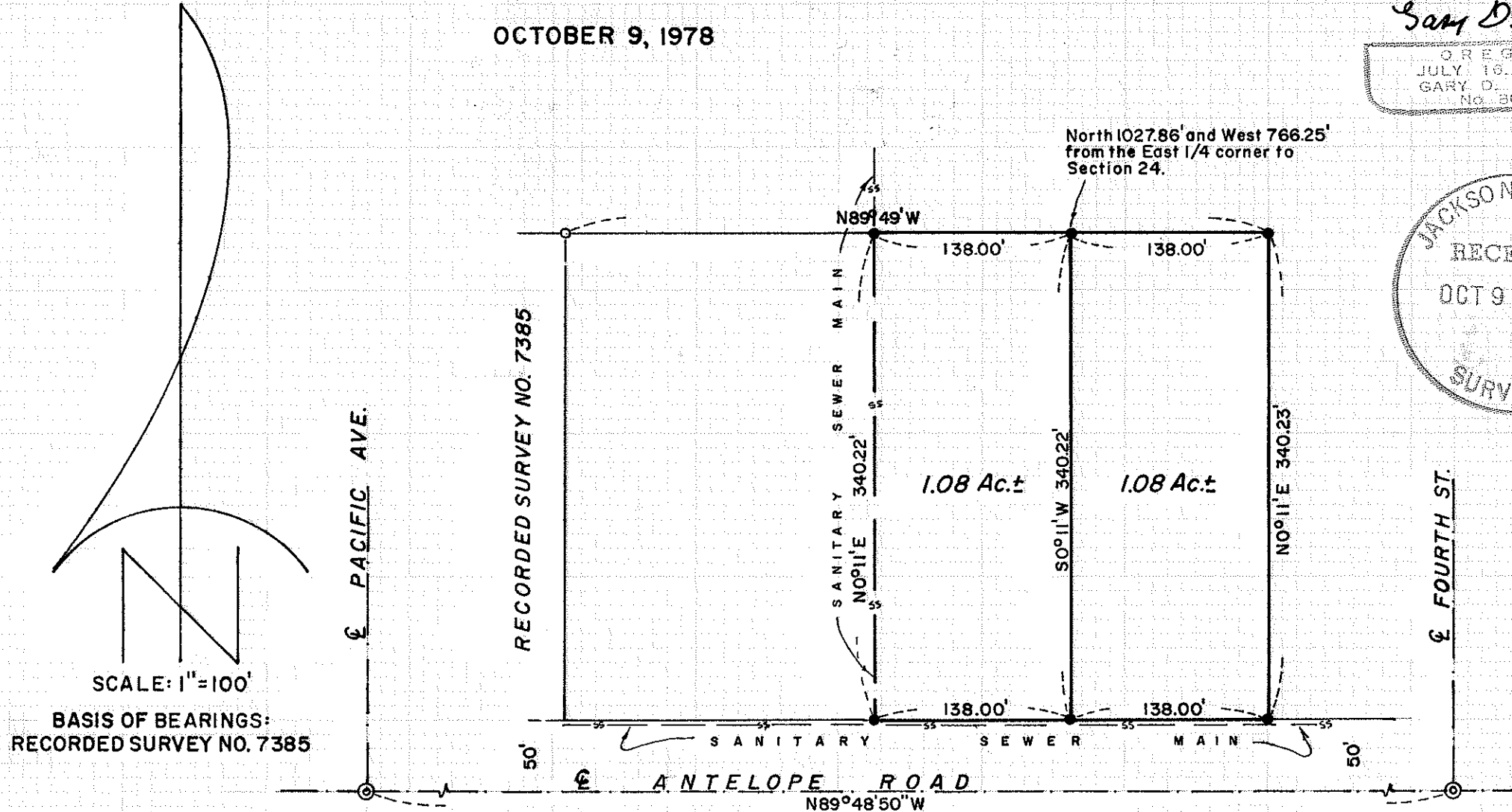

- ⊙ Found bronze disk in concrete pavement
- Found 3/4" re-bar
- Set 3/4" X 24" re-bar flush

T.36S. R.2W. S24 7440

7440

7440

Survey No. 7440

SURVEY NARRATIVE TO COMPLY WITH O.R.S. 209.250

FOR: White City Corporation  
White City, Oregon

PURPOSE: To monument and describe 2 tracts proposed to be conveyed, fronting the Northerly right-of-way of Antelope Road, being located in the NE 1/4 of Section 24, T36SR2W, W.M.

PROCEDURE: Utilizing the controls previously found or established on Recorded Survey No. 7137 (said controls also utilized on Recorded Survey No. 7385), monumented the corners of the desired tracts as shown on the annexed map.

October 9, 1978

REGISTERED  
PROFESSIONAL  
LAND SURVEYOR

*Gary D. Kaiser*

OREGON  
JULY 16, 1967  
GARY D. KAISER  
No. 893

JACKSON COUNTY  
RECEIVED  
OCT 9 1978  
SURVEYOR

7440

S24 (T.L. 100) 36 2W