

7438

7438

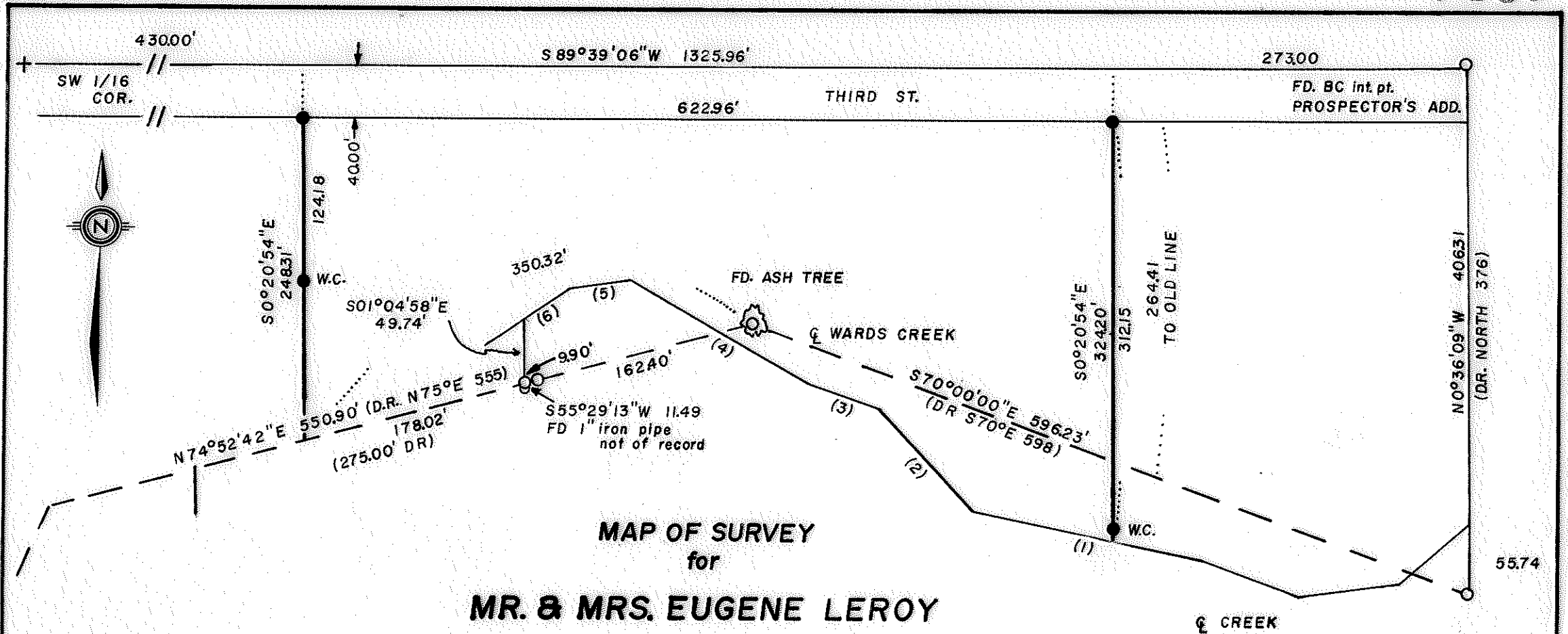

MAP OF SURVEY
for

MR. & MRS. EUGENE LEROY

LOCATED IN THE SE 1/4 OF THE SW 1/4 OF SECTION 15,
T36S, R4W, WM, JACKSON COUNTY, OREGON

BASIS OF BEARING: Filed Survey no. 6934

SET 5/8" x 30" iron pin — — — — — ●
 FD 5/8" iron pin unless otherwise noted — — — — — ○
 SCALE: 1" = 100'
 DATE: SEPTEMBER 28, 1978

- (1) N78°40'37"W 177.85
- (2) N43°02'29"W 107.24
- (3) N70°18'10"W 58.30
- (4) N61°09'46"W 157.87
- (5) S82°56'18"W 46.40
- (6) S56°31'35"W 39.30

REGISTERED
PROFESSIONAL
LAND SURVEYOR

Kurt C. Weaver
 OREGON
 JULY 14, 1978
 KURT C. WEAVER
 1679

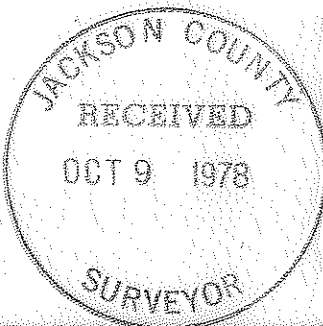

(T.L. 200) S.H. 21. W.W.

7438

7438

Survey No. 7438

SURVEY NARRATIVE TO COMPLY WITH O.R.S. 209.250.

Survey For: Mr. and Mrs. Eugene LeRoy
620 Third Street
Rogue River, Oregon 97537

Location: Located in the Southeast one quarter of
the Southwest one quarter of Section 15,
Township 36 South, Range 4 West, Willamette
Meridian, Jackson County, Oregon.

Purpose: To monument the property owned by the
LeRoys, as shown on the accompanying map.

Procedure: The alignment of Third Street was deter-
mined from the existing monument at the
initial point of "Prospectors Addition"
and the computed position of the SW 1/16
corner of Section 15. The adjoining deeds
are in harmony with that of the parcel
surveyed, therefore deed record distances
were used in determining the northeast
and northwest corners. The alignment of
the east and west lines was held perpen-
dicular with Third Street. Witness cor-
ners were set on these lines.

Surveyed By: T. Flatebo and Associates
P.O. Box 900
Jacksonville, Oregon

Date: September 28, 1978

REGISTERED
PROFESSIONAL
LAND SURVEYOR

Kurt C Weaver

OREGON
JULY 14, 1978
KURT C. WEAVER
1679

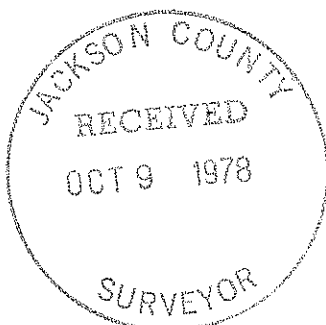

7438