

REGISTERED
PROFESSIONAL
LAND SURVEYOR

Robert M. Thompson

OREGON
SEPTEMBER 23, 1977
ROBERT M. THOMPSON
1356

7437

SEC. 33
SEC. 4

1/4 COR., FD. 1 1/2" I. PIPE, 1'-O.B.T.,
1'-O.B.T. SNAG.

NW 1/16 COR. AS SET IN
SURV. NO. 7300, FD. 5/8"
I. ROD, 2 B.T.'S

CN 1/16 COR., SET 5/8"
I. ROD, SCRIBED 2 B.T.'S

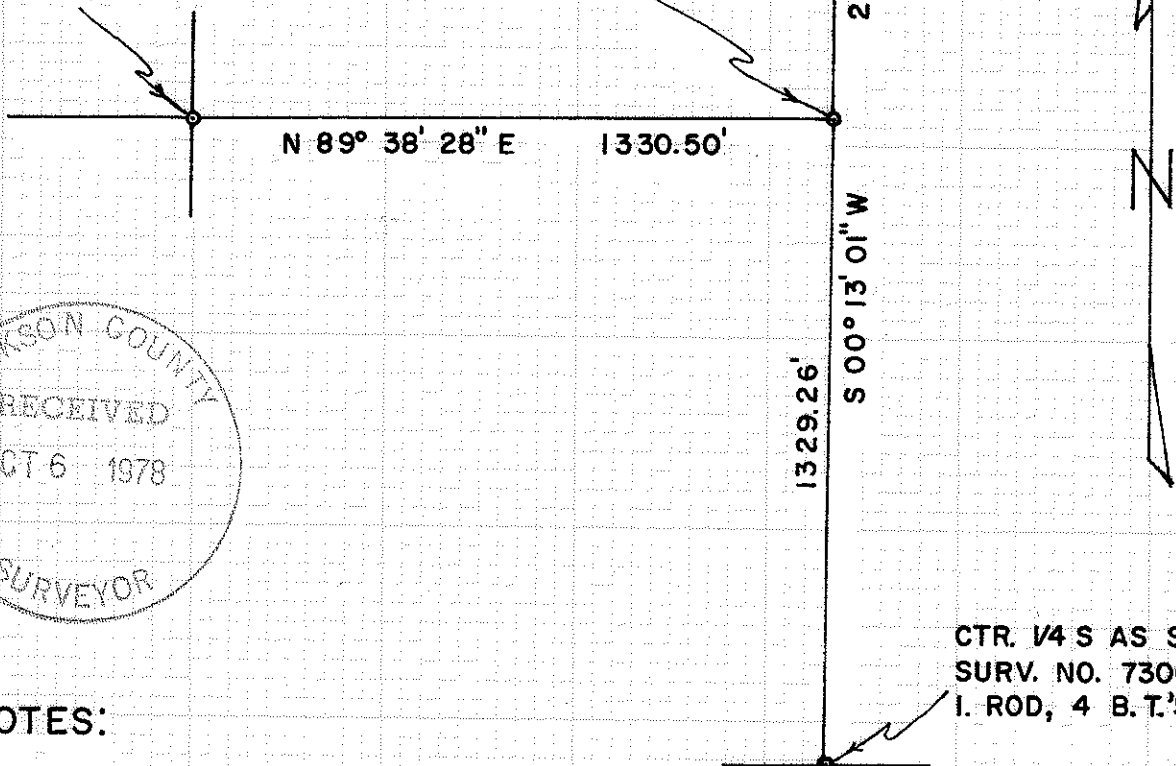

JACKSON COUNTY
RECEIVED
OCT 6 1978
SURVEYOR

CTR. 1/4 S AS SET IN
SURV. NO. 7300, 5/8"
I. ROD, 4 B.T.'S

NOTES:

BEARINGS BASED ON SURVEY NO.
7300 (SOLAR BASIS)

THIS SURVEY AND MAP WAS COMPLETED FOR THE EXCLUSIVE
USE OF EARL P. GRAY, 2890 BIRDSEYE CREEK ROAD, GOLD
HILL, ORE. 97525.

**SURVEY TO SET THE CN 1/16 CORNER OF SEC-
TION 4, T.37S., R.4W., W.M., JACKSON CO., ORE.**

SCALE: 1 INCH = 400 FEET

JULY 6 - AUG. 25, 1978. ROBT. M. THOMPSON & ASSOC.

7437

7437

S4 (PL. 700) 37 4W

Survey to Set the Center North 1/16 Corner of
Section 4, T37S R4W, W.M., Jackson Co., Oregon

Narrative description to comply with Par. 209.250, O.R.S.

for: Earl P. Gray, 2890 Birdseye Creek Road, Gold Hill, Oregon

Purpose: To set said corner, and to mark the north line of the SE1/4NW1/4

Procedure: My previous survey No. 7300, dated May 30, 1978, subdividing Section 4 and setting the center 1/4 corner and certain 1/16 corners, had computed the position of the CN1/16 corner. In order to verify the computed position, additional electronic control surveying was completed in order to physically locate said point on the ground. The north line of the SE1/4NW1/4 was then surveyed on the ground, running on a computed bearing from the NW1/16 corner, N 89°38'28"E [330.50 feet to said CN1/16 corner. Said north line was also blazed, and marked with "glo-top" stakes and blue flagging. Corners found or set are:

NW1/16 corner: Found 5/8 Inch Iron rod w/yel. cap, and

B.T.'s scribed "NW1/16 S4 [358 BT"

10" Madrona N 43°W 30.55 ft.

10" Madrona N 75°E 15.14 ft.

CN1/16 corner: Set 5/8" Iron rod w/yel. cap, scribed

"CN1/16 S4 [358 BT" on, and measured to centers of

10" Madrona N 00°45'W [8.96 ft.

17" Y. Pine N 79°30'E 66.13 ft.

The other corners shown on my map are as found and described in my earlier Survey No. 7300.

August 25, 1978

REGISTERED
PROFESSIONAL
LAND SURVEYOR

Robert M. Thompson
OREGON
SEPTEMBER 23, 1977
ROBERT M. THOMPSON
1358

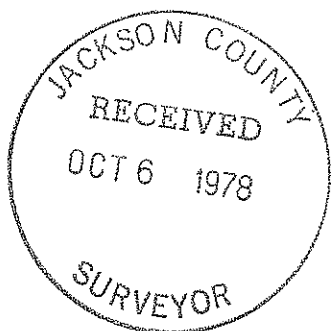

7437

7437

7437