

7432

57 39 4W

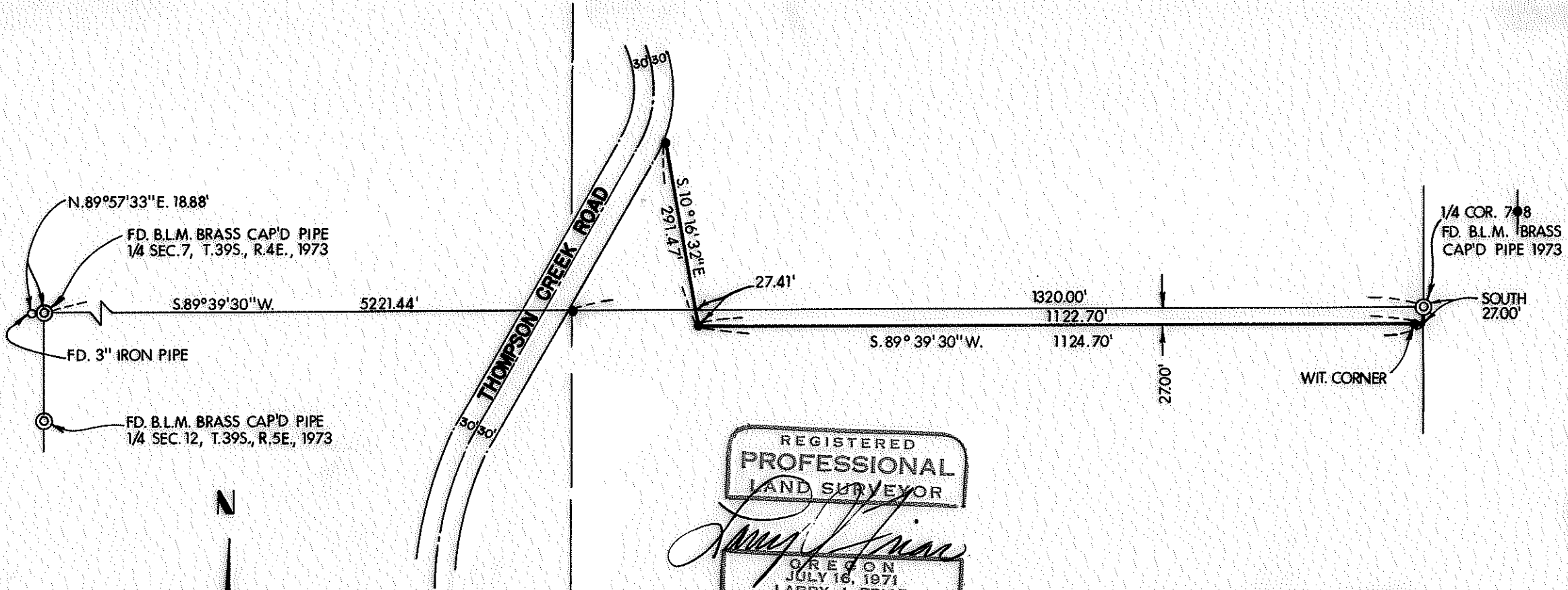

REGISTERED  
**PROFESSIONAL**  
 LAND SURVEYOR  
*Larry J. Friar*  
 OREGON  
 JULY 16, 1971  
 LARRY J. FRIAR  
 861

LEGEND:  
 ⊙ = FOUND MON. AS SHOWN  
 ● = SET 5/8" PIN WITH PLASTIC CAP  
 STAMPED, FRIAR PLS 961

BASIS OF BEARINGS:  
 SOLAR OBSERVATION

**PLAT OF SURVEY**  
 FOR  
**CHRISTOPHER BRATT**  
**& JOAN PETERSON**

LOCATED IN THE SOUTHEAST 1/4 OF SECTION 7,  
 TOWNSHIP 39 SOUTH, RANGE 4 WEST W.M.  
 JACKSON CO. SCALE: 1" = 200'  
 OREGON DATE: SEPT., 1978  
 PREPARED BY: FRIAR - MOFFIT SURVEYING CO.  
 MEDFORD, OREGON

JACKSON COUNTY  
 RECEIVED  
 SEP 28 1978  
 SURVEYOR

7432

SURVEY NO. 7432

SURVEY NARRATIVE TO COMPLY WITH O.R.S. 209.250

SURVEY FOR: CHRISTOPHER BRATT  
JOAN PETERSEN  
5317 THOMPSON CREEK ROAD  
APPLEGATE, OREGON 97530

LOCATION: SOUTHEAST ONE-QUARTER (1/4) SECTION 7,  
TOWNSHIP 39 SOUTH, RANGE 4 WEST, WILLA-  
METTE MERIDIAN, JACKSON COUNTY, OREGON.

PURPOSE: TO MONUMENT A LINE BETWEEN ADJACENT  
LAND OWNERS PROVIDING ACCESS TO THE  
PARCEL ON THE SOUTH AND A STRIP OF  
APPROXIMATELY EQUAL AREA TO BE DEEDED  
IN EXCHANGE.

PROCEDURE: MADE A RANDOM TRAVERSE USING E.D.M.  
EQUIPMENT, FROM THE WEST QUARTER CORNER  
TO THE EAST QUARTER CORNER OF SECTION  
7. THEN LOCATED AND MONUMENTED LINES  
AS SHOWN ON THE ATTACHED MAP.

THE MONUMENT SET ON THE EAST WEST CENTER-  
LINE OF SECTION NEAR THE EASTERLY LINE  
OF THOMPSON CREEK ROAD IS A POINT ON  
LINE ONLY AND IS NOT A ONE-SIXTEENTH  
CORNER.

THE RIGHT-OF-WAY SHOWN ON THOMPSON  
CREEK ROAD IS APPROXIMATE.

MONUMENTS USED FOR CONTROL AND THOSE  
SET ARE SHOWN ON THE ATTACHED MAP.

DATE: SEPTEMBER 13, 1978

FRIAR-MOFFIT SURVEYING CO.

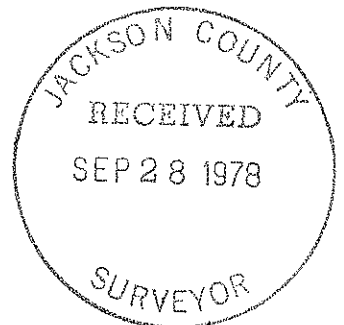
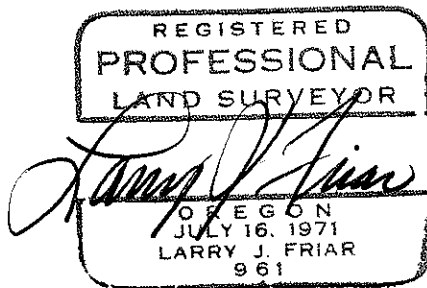

57 39 4W