

SCALE 1" = 50'

- = SET 5/8" DIAMETER IRON ROD FLUSH WITH EDGE OF PAVEMENT
- = FOUND MONUMENT PER R.S. 4121 BASIS OF BEARING PER R.S. 4121

NO	BEARING	DIST.
A	N 36° 00' 25" E	61.83
B	N 44° 26' 25" E	42.99
C	N 41° 18' 18" E	68.83
D	N 48° 28' 17" E	53.95
E	N 44° 19' 40" E	38.98
F	N 36° 04' 43" E	51.14
G	N 44° 03' 09" E	153.29
H	N 49° 49' 56" E	65.15
I	N 51° 00' 14" E	62.46
J	N 62° 53' 08" E	74.39
K	N 68° 20' 04" E	99.49

EDGE OF EXISTING PAVEMENT

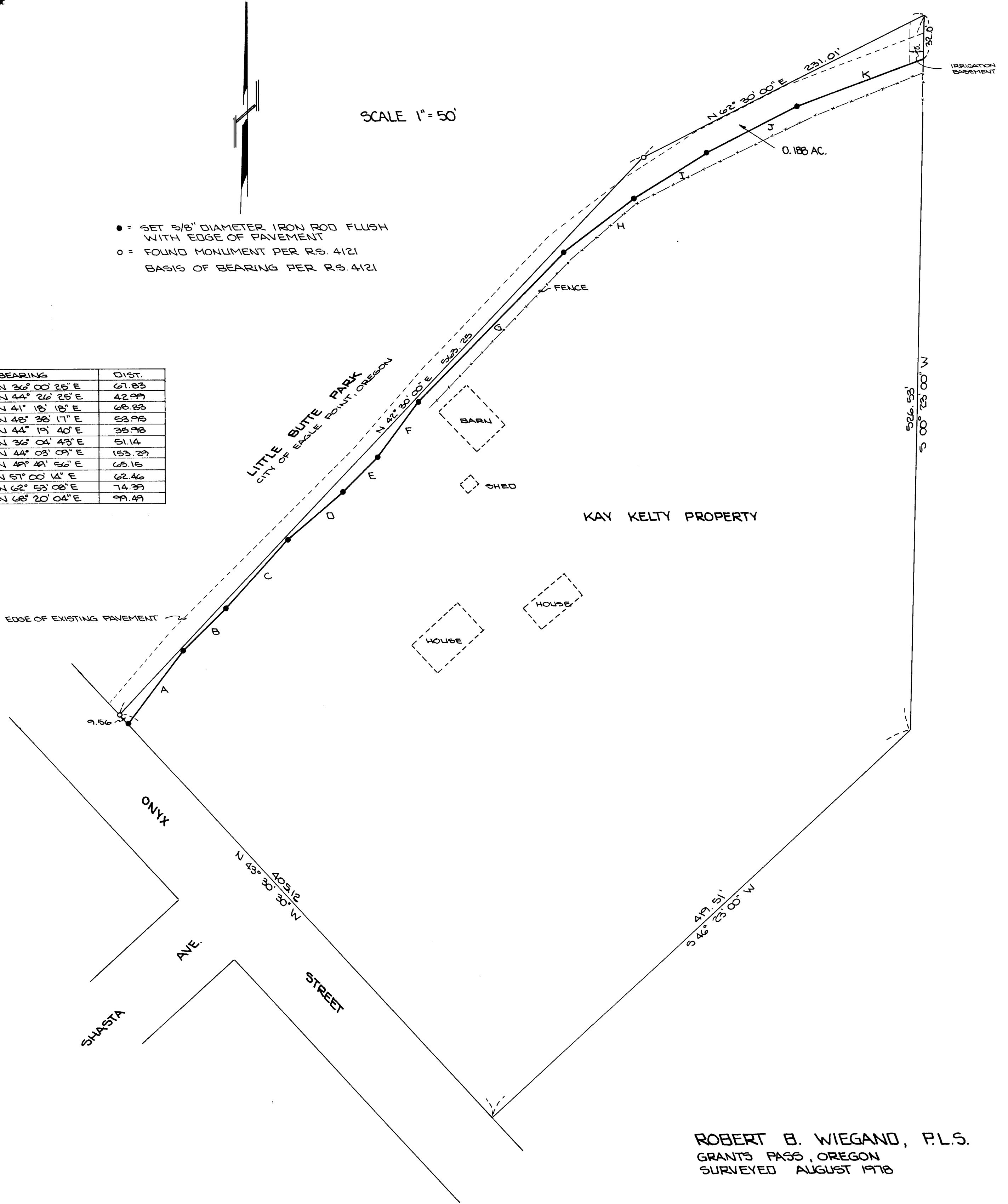

KAY KELTY PROPERTY

ROBERT B. WIEGAND, P.L.S.
GRANTS PASS, OREGON
SURVEYED AUGUST 1978

FOR :
CITY OF EAGLE POINT, OREGON

PLAT

OF SURVEY IN N.W. 1/4 OF SEC. 2 AND NE. 1/4 OF SEC. 3,
T. 36 S., R. 1 W., W.M., JACKSON COUNTY, OREGON.

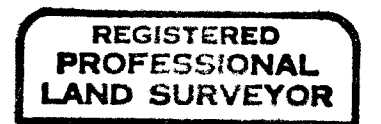
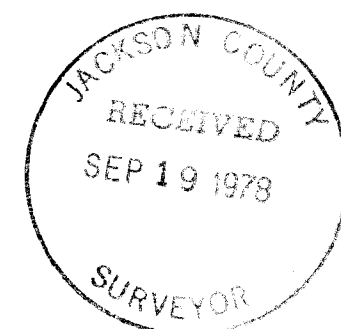

Robert B. Wiegand

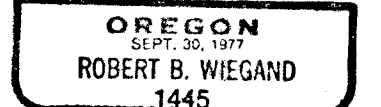

S3AA 36 1W

SURVEY NARRATIVE TO COMPLY WITH PARA. 209.250 O.R.S.

SURVEY FOR: City of Eagle Point, Oregon
P.O. Drawer "C"
Eagle Point, Oregon 97524

LOCATION: In the Northwest Quarter of Section 2 and
the Northeast Quarter of Section 3, Township
36 South, Range 1 West, Willamette Meridian
Jackson County, Oregon.

PURPOSE: To survey and monument a portion of Kay
Kelty property for conveyance purposes to
the City of Eagle Point, Oregon.

PROCEDURE: Found monuments per Registered Survey 4121,
monumenting the property of Kay Kelty. Set
5/8-inch diameter iron rods at transition
points on Southerly side of asphaltic
concrete accessway now existing. I thence
established courses and distances between
said iron rods and tied into previously
mentioned Registered Survey.

This survey was executed with a Wild T-16E
Theodolite and a Beetle 1000 E.D.M.



Robert B. Wiegand

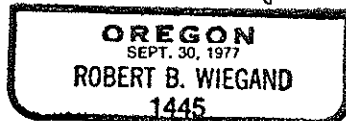

SURVEY BY: Robert B. Wiegand, P.L.S.
Professional Land Surveyor
Grants Pass, Oregon 97526
August 1978

