

APPROVAL: **7420**
Gregory W. Lerner 8/19/78
 Ashland Planning Commission Date
 M78-370

MINOR LAND PARTITION

LOCATED IN
 SEC. 5, TWP. 39S., R. 1 E.W.M.
 JACKSON COUNTY OREGON
 for

Filed for record this the 18 day of September 1978
 at 1:34 clock P.M. and recorded in Volume 2 page 47
 of "MINOR LAND PARTITIONS" in Jackson County, Oregon.
Pat Watson County Clerk
Thomas D Jewett Deputy

EUGENE CONLOGUE
 631 WALNUT STREET
 ASHLAND, OREGON 97520

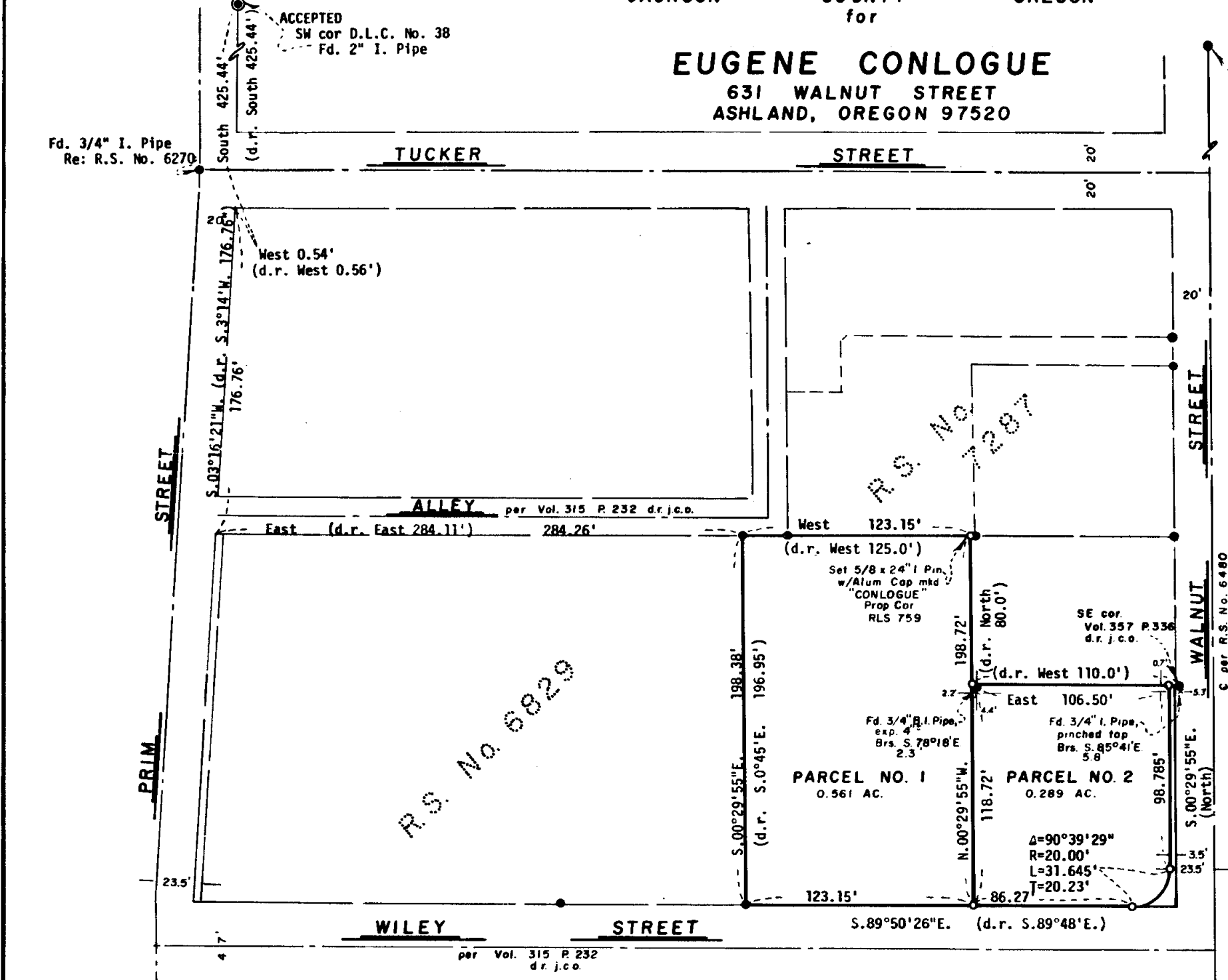

Fd. 3/4" I. Pipe
 5"± deep

DEDICATION

KNOW ALL MEN BY THESE PRESENTS, that we William C. and Janet Ligon, husband and wife, are the owners in fee simple of the land as shown hereon and designated as Parcel No. 1 and 2, and Eugene E. and Darlene R. Conlogue, husband and wife, are the contract purchasers, and that we have caused the partitioning as shown hereon. We hereby dedicate to the public for street purposes, a strip of land variable in width and adjacent to Walnut Street as shown hereon.

IN WITNESS WHEREOF, We have set our hands and seals this 24th day of July 1978.

William C. Ligon *Janet Ligon*
 William C. Ligon Janet Ligon
Eugene E. Conlogue *Darlene R. Conlogue*
 Eugene E. Conlogue Darlene R. Conlogue

Winona G. Swain
 WINONA G. SWAIN
 NOTARY PUBLIC - OREGON
 My Commission Expires 6-20-82

STATE OF OREGON ss
 County of Jackson

July 24 A.D. 1978
 Personally appeared William C. and Janet Ligon, husband and wife, and Eugene E. and Darlene R. Conlogue, husband and wife, and acknowledged the foregoing instrument to be their voluntary act and deed.
 Before me:

Winona G. Swain
 Notary Public for Oregon
 My Commission expires 6-20-82

We certify that pursuant to authority granted to us by the Ashland Planning Commission in open meeting of June 11 1978. This map is hereby approved by the Ashland Planning Commission. Dated this 8th day of August 1978.

Attest:
Gregory W. Lerner President
[Signature] Secretary

Examined and approved this 8 day of August 1978.
Allen A. Oling
 City Engineer

SURVEYOR

EVERETT L. SWAIN, R.P.L.S. JUNE 17, 1978
 ASHLAND, OREGON

Scale: 1"=50' Basis of Bearing: N.O.A.A. True Bearing N-S Q Sec. 5

- Found 5/8 inch Iron Pin unless otherwise shown
- Set 5/8 x 24 inch Iron Pin tagged RLS 759 unless otherwise shown

SURVEYOR'S CERTIFICATE

I, Everett L. Swain, Registered Professional Land Surveyor of the State of Oregon No. 759, hereby certify that this map is conformable to the field notes and the survey has been correctly executed within the requirements and regulations of the State of Oregon.

Everett L. Swain
 Surveyor



JACKSON COUNTY
 RECEIVED
 SEP 18 1978
 SURVEYOR

REGISTERED
 PROFESSIONAL
 LAND SURVEYOR
Everett L. Swain
 OREGON
 JULY 6 1966
 EVERETT L. SWAIN
 759

7420

7420