

7419

APPROVED: *Gregory L. ...*
Ashland Planning Commission Date
M 78-387

MINOR LAND PARTITION

LOCATED IN
NW 1/4 OF SEC. 14, TWP. 39S., R. 1 E. W. M.
JACKSON COUNTY OREGON
for

LANDURA CORPORATION

P.O. BOX 344
WOODBURN, OREGON 97071

Filed for record this the 18 day of September 19 78
at 1:34 o'clock P.M. and recorded in Volume 2 page 46
of "MINOR LAND PARTITIONS" in Jackson County, Oregon.

Pat Watson
County Clerk

Thomas D. Jewett
Deputy

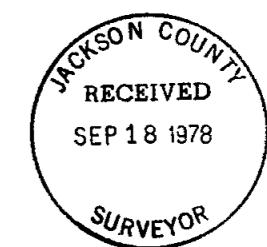
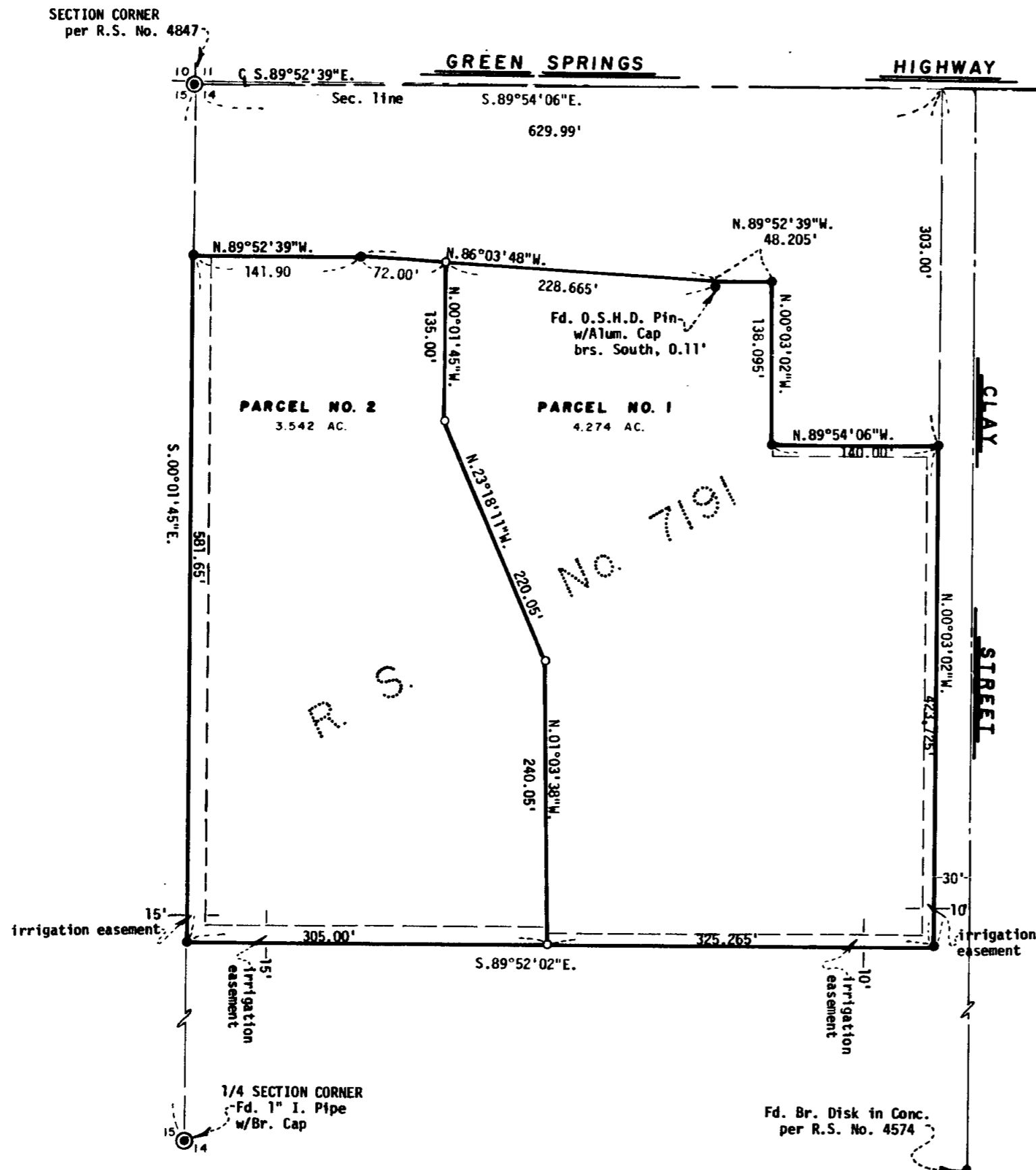

SURVEYOR

EVERETT L. SWAIN, R.P.L.S.
ASHLAND, OREGON

AUGUST 7, 1978

Scale: 1"=80' Basis of Bearing: N.O.A.A. True Bearing N-S of Sec. 14

- Found 5/8 inch Iron Pin unless otherwise shown
- Set 5/8 x 24 inch Iron Pin tagged RLS 759

SURVEYOR'S CERTIFICATE

I, Everett L. Swain, Registered Professional Land Surveyor of the State of Oregon No. 759, hereby certify that this map is conformable to the field notes and the survey has been correctly executed within the requirements and regulations of the State of Oregon.

Everett L. Swain
Surveyor

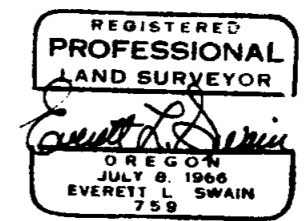

NOTE:
For additional control information see
Recorded Survey No. 7191

7419

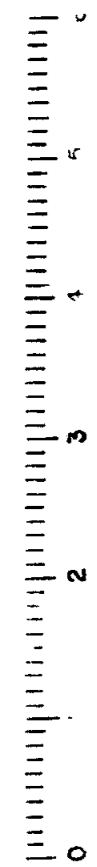

7419

14