

JACKSON COUNTY
 RECEIVED
 SEP 18 1978
 SURVEYOR

SURVEY FOR: WHITE CITY CORPORATION
 LOCATED IN SECTION 19, T.36S., R.1W., W. M.
 BY: MARK E. BOYDEN
 SEPT. 18, 1978

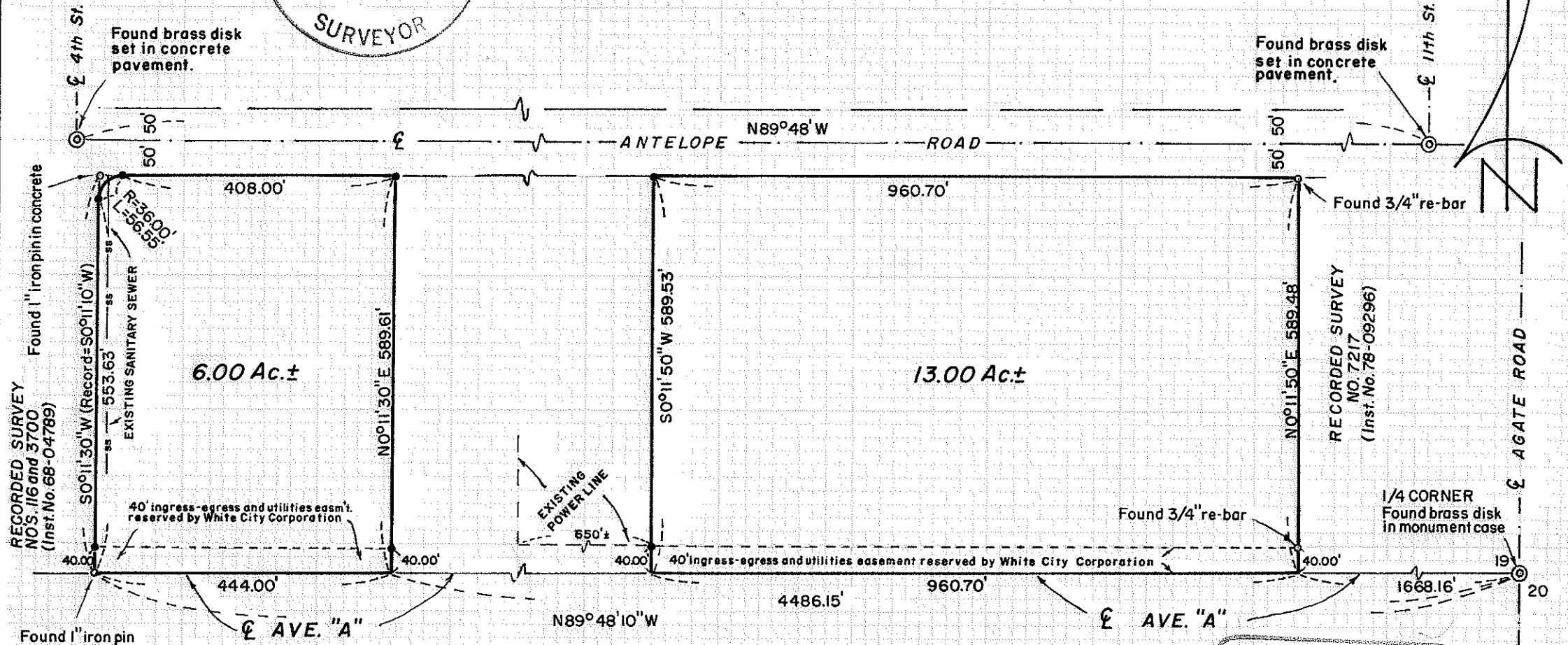

RECORDED SURVEY
 NOS. 116 and 3700
 (Inst. No. 68-04789)

RECORDED SURVEY
 NO. 7217
 (Inst. No. 78-09296)

SCALE: 1"=200'
 BASIS OF BEARINGS:
 RECORDED SURVEY NO. 7217

• Set 3/4" X 24" re-bar flush

REGISTERED
 PROFESSIONAL
 LAND SURVEYOR

Gary D. Kaiser
 OREGON
 JULY 16, 1967
 GARY D. KAISER
 NO. 305

NEXT TO 319 361W (301 & 112)

Survey No. 7418

SURVEY NARRATIVE TO COMPLY WITH O.R.S. 209.250

FOR: White City Corporation
White City, Oregon

PURPOSE: To monument and describe two tracts within the White City Corporation ownership proposed to be conveyed, being located in Section 19, Township 36 South, Range 1 West of the Willamette Meridian.

PROCEDURE: From old Army Engineer's bronze disk street controls and monuments found set on Recorded Surveys No. 116 and 7217, monumented the additional tract corners at positions shown on the annexed map.

September 18, 1978

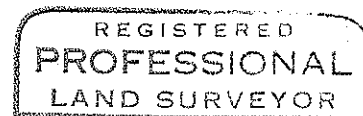
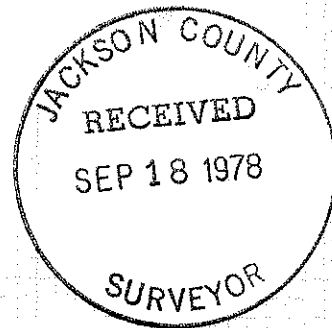

Gary D. Kaiser

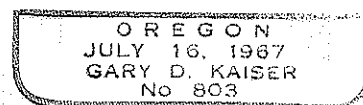

519 36/W

NEXT TO
(T.C. 301 & 112)