

7417

7417

SURVEY FOR: **GOLDIE JOHNSON**
LOCATED IN D.L.C. NO. 37 AND THE S.E. 1/4
OF SECTION 1, T. 38S., R. 2W., W.M.
BY: **MARK E. BOYDEN**
SEPT. 18, 1978

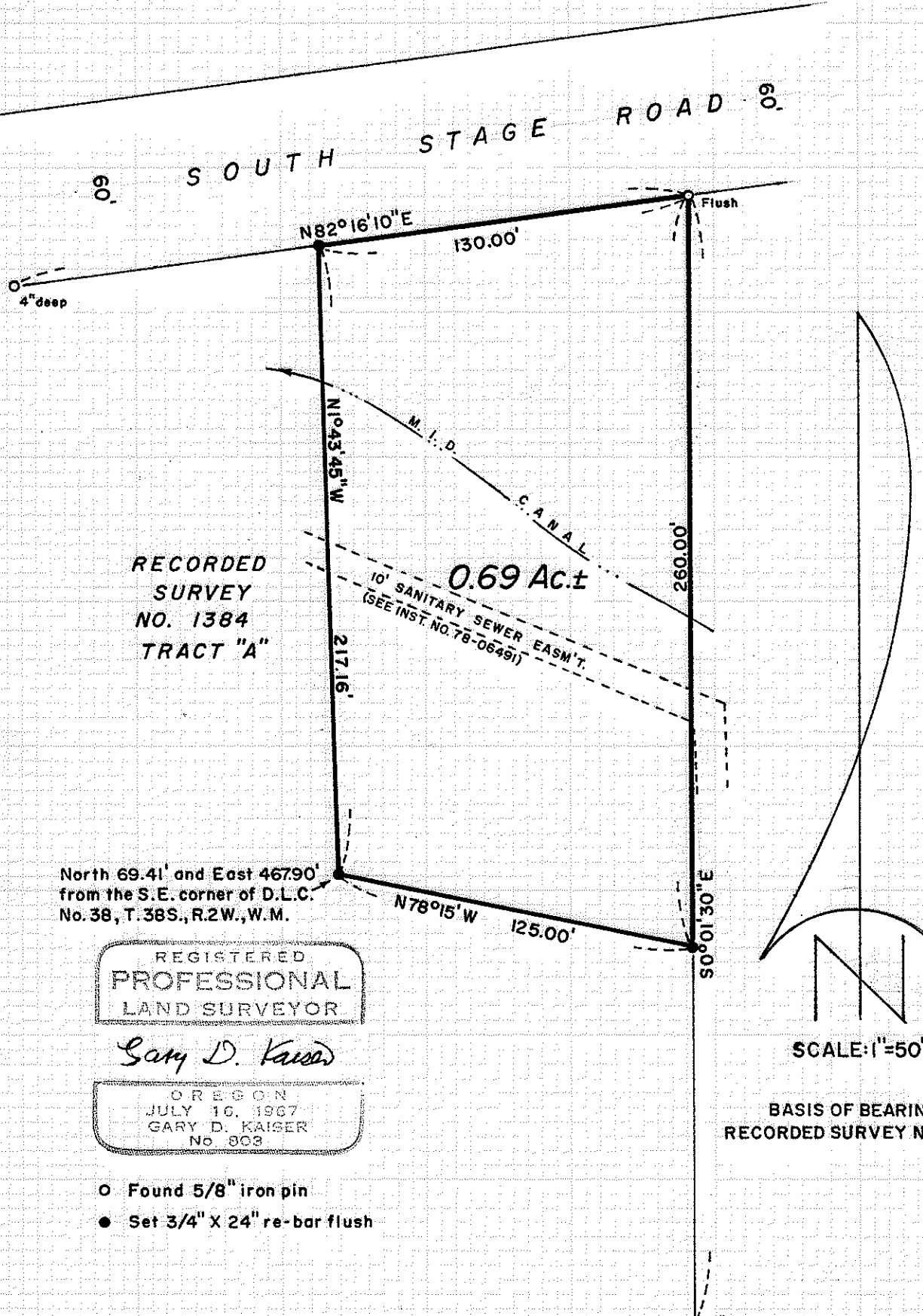
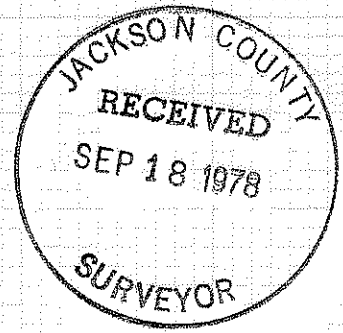

RECORDED
SURVEY
NO. 1384
TRACT "A"

0.69 Ac.±

North 69.41' and East 46790'
from the S.E. corner of D.L.C.
No. 38, T. 38S., R. 2W., W.M.

REGISTERED
PROFESSIONAL
LAND SURVEYOR

Gary D. Kaiser

OREGON
JULY 16, 1967
GARY D. KAISER
No. 803

SCALE: 1"=50'

BASIS OF BEARINGS:
RECORDED SURVEY NO. 1384

- Found 5/8" iron pin
- Set 3/4" X 24" re-bar flush

7417

(T.L. 300) S1D 38 2W

Survey No. 7417

SURVEY NARRATIVE TO COMPLY WITH O.R.S. 209.250

FOR: Goldie Johnson
677 South Stage Road
Medford, Oregon

PURPOSE: To monument and describe a tract within the Goldie Johnson ownership proposed to be conveyed, being located in D.L.C. No. 37 and the SE 1/4 of Section 1, T38SR2W, W.M.

PROCEDURE: From survey monuments set on Recorded Survey No. 1384, monumented the parcel as shown on the annexed map.

September 18, 1978

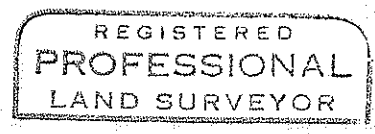
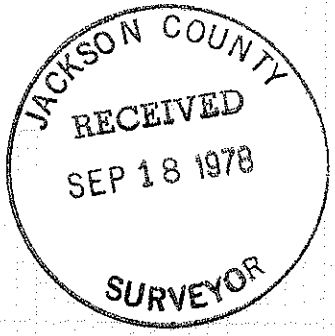

Gary D. Kaiser

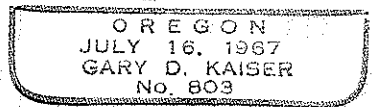

(T.L. 300) S1D 38 2W