

7414

E 1/16 COR.  
Fd. 5/8" IRON ROD & B.T.s  
PER SURVEY No. 5961

2 1  
11 12 7414

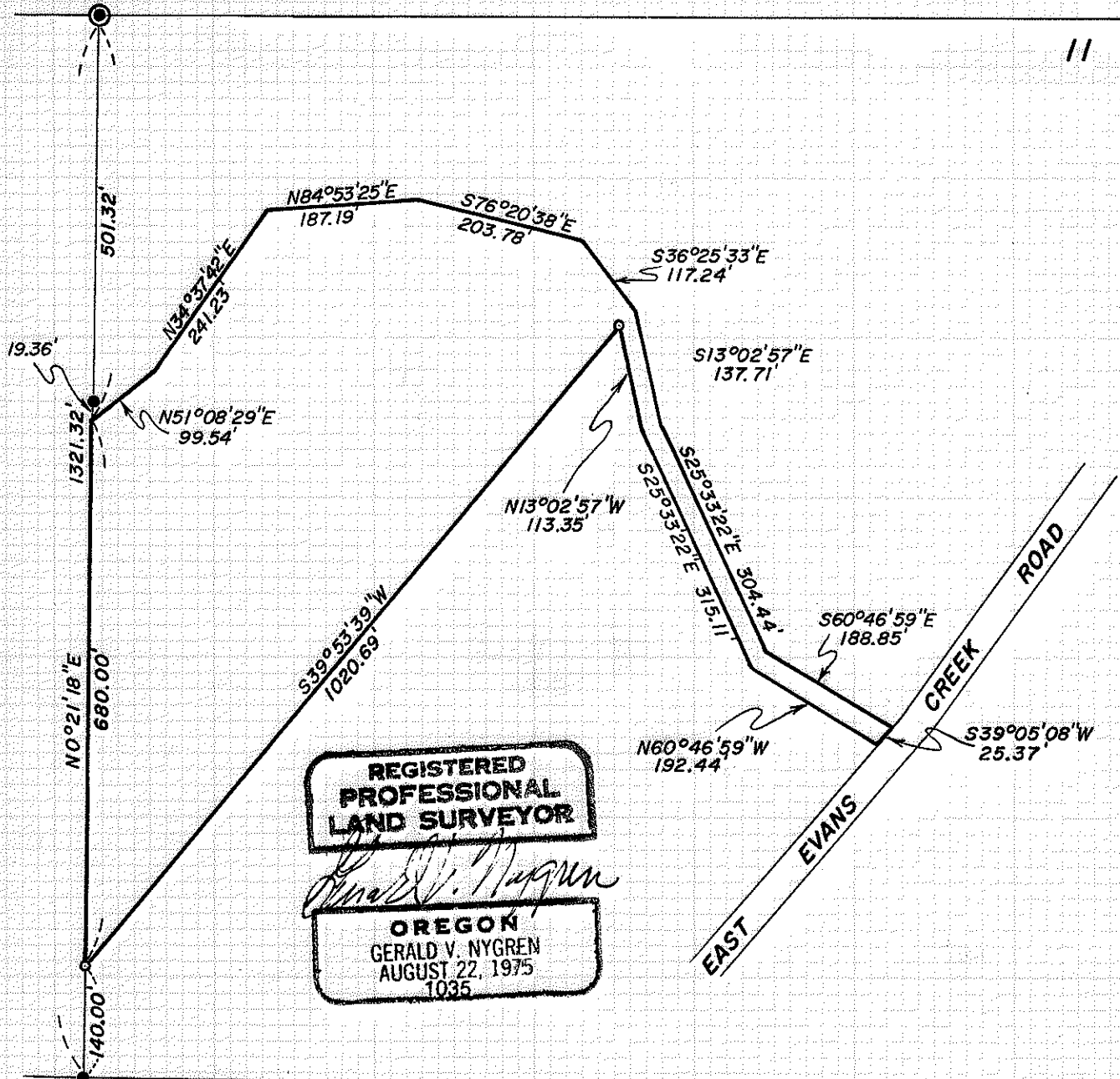

**REGISTERED  
PROFESSIONAL  
LAND SURVEYOR**

*Gerald V. Nygren*

**OREGON**  
GERALD V. NYGREN  
AUGUST 22, 1975  
1035

- FOUND 5/8" IRON ROD.
- SET 5/8" X 30" IRON ROD.

# PLAT

SHOWING A SURVEY IN THE NE 1/4 OF THE NE 1/4  
OF SECTION 11, T.35S., R.4W., W.M., JACKSON CO., ORE.  
SEPTEMBER 6, 1978 SCALE: 1" = 200'

JACKSON COUNTY  
RECEIVED  
SEP 18 1978  
SURVEYOR

SURVEYED FOR: JED W. BURNS  
256 WORLD TRADE CENTER  
SAN FRANCISCO, CALIF.

SURVEYED BY: NYGREN-ROGERS & ASSOCS'  
421 NE 6th. STREET  
GRANTS PASS, OREGON.

NE 1/4 NE 1/4  
S11 35 4W

7414



**GERALD V. NYGREN & ASSOCIATES**  
**LAND SURVEYING**  
421 N.E. 6th STREET  
GRANTS PASS, OR 97526  
476-7034

7414

NYGREN - ROGERS & ASSOCIATES  
PROFESSIONAL LAND SURVEYORS  
421 N. E. 6th Street  
Grants Pass, Ore. 97526

SURVEY NARRATIVE to comply with Paragraph 209.250 O.R.S.

DATE: September 6, 1978

SURVEY FOR: Mr. Jed W. Burns  
256 World Trade Center  
San Francisco, California 94101

LOCATION: In the northeast quarter of the northeast quarter  
of Section 11, Township 35 South, Range 4 West,  
Willamette Base and Meridian, Jackson County, Ore-  
gon

PURPOSE: To establish the southeastery line of property and  
monument same.

PROCEDURE: I began at the East 1/16 corner monumented with a  
5/8" iron rod and BT'S per survey 5961. Thence  
South  $0^{\circ}21'18''$  West 1181.32 feet, I set a 5/8"  
iron rod; Thence North  $39^{\circ}53'39''$  East 1020.69 feet  
and set a 5/8" iron rod. I checked this point  
into a previous traverse and closed the line.

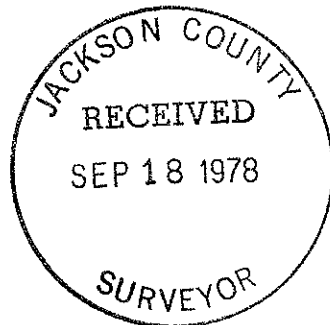

S11 35 4W