

7402

7402

SURVEY FOR: GEORGE OACHS AND RONALD E. ELLENBURG

LOCATED IN SECTIONS 11 and 14, T.37S., R.4W., W.M.

BY: MARK E. BOYDEN
AUGUST 31, 1978

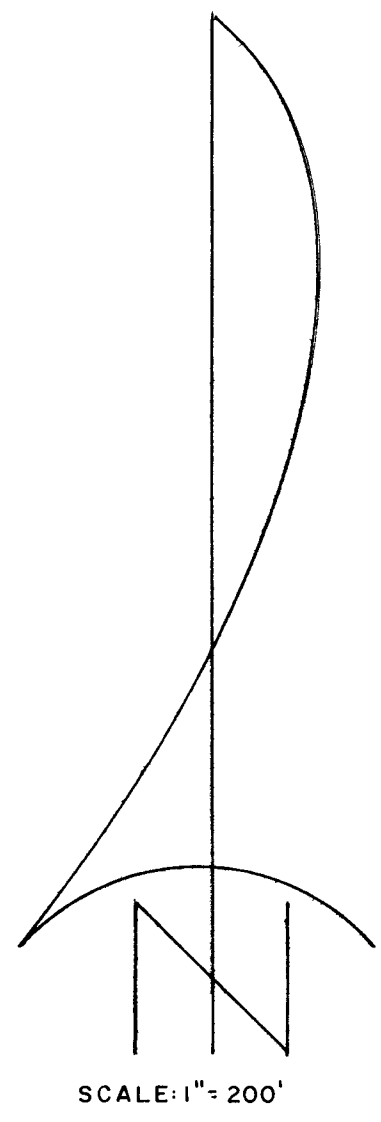
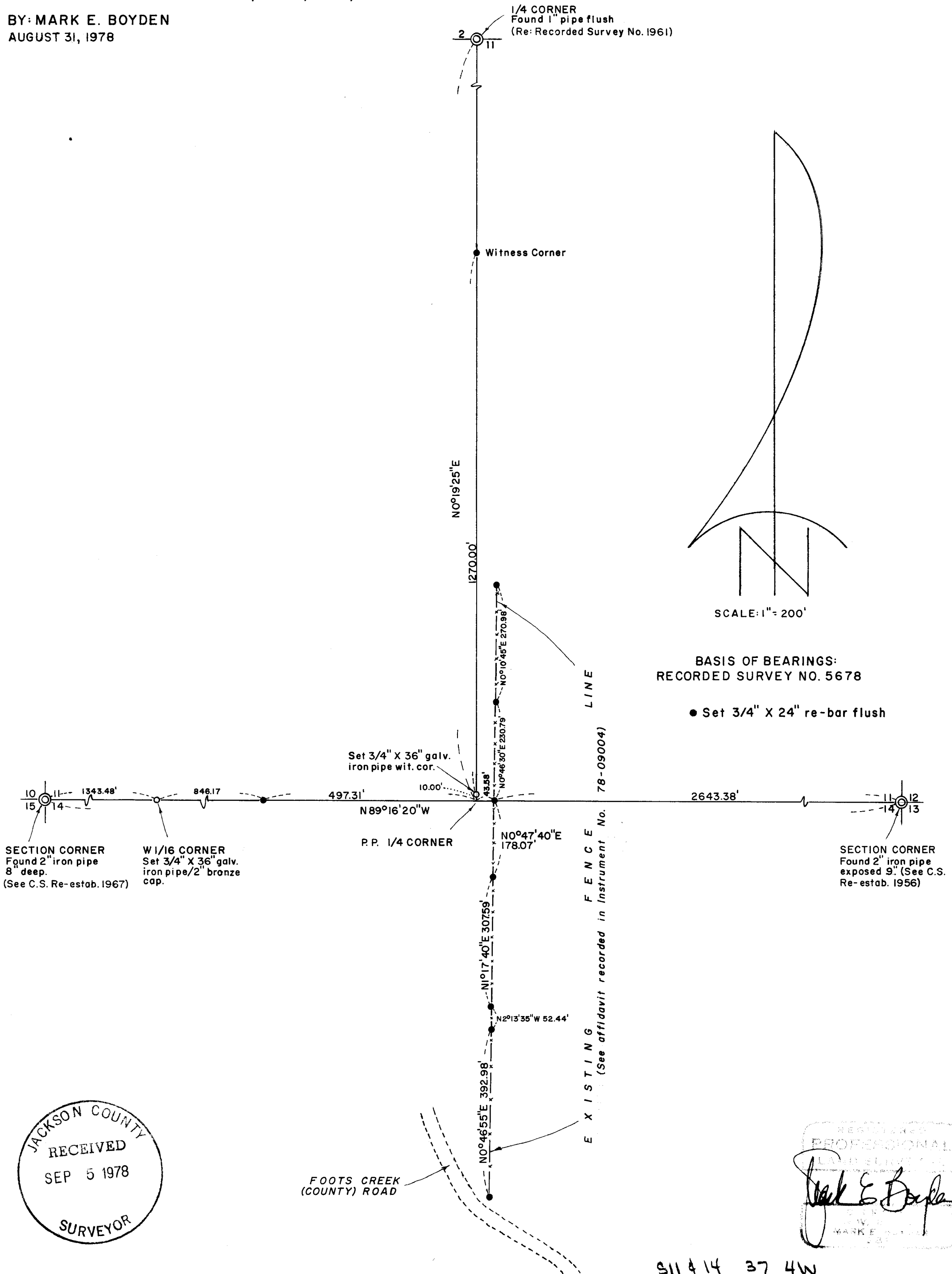

BASIS OF BEARINGS:
RECORDED SURVEY NO. 5678

● Set 3/4" X 24" re-bar flush

SECTION CORNER
Found 2" iron pipe
8" deep.
(See C.S. Re-estab. 1967)

W1/16 CORNER
Set 3/4" X 36" galv.
iron pipe/2" bronze
cap.

Set 3/4" X 36" galv.
iron pipe wit. cor.

P.P. 1/4 CORNER

SECTION CORNER
Found 2" iron pipe
exposed 9". (See C.S.
Re-estab. 1956)

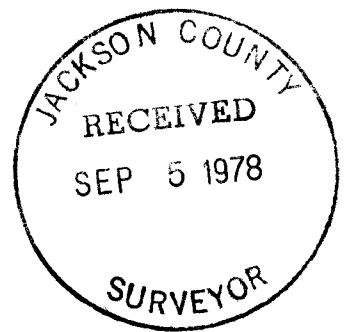

FOOTS CREEK
(COUNTY) ROAD

REGISTERED
PROFESSIONAL
LAND SURVEYOR
Mark E. Boyden
M.E.B.
W.M.
MARK E. BOYDEN

S11 & 14 37 4W

7402

FS

7402

Survey No. 7402

SURVEY NARRATIVE TO COMPLY WITH O.R.S. 209.250

FOR: George Oachs & Ronald E. Ellenburg
3388 Foots Creek Road 3368 Right Fork Foots Creek Road
Rogue River, Oregon Rogue River, Oregon

PURPOSE: 1. To establish the Quarter corner between Sections 11 and 14,
T37SR4W, W.M. by proportionate measurement.
2. To locate and monument the alignment of the existing fence line
referred to in that affidavit recorded in Instrument No. 78-09004.

PROCEDURE: By E.D.M. traverse, tied to the Government corners and fence line
as shown on the annexed map.

A diligent search was made for the original bearing trees for the Quarter corner
common to Sections 11 and 14, wherein no definite evidence of same could be found.

From the witness corner monument (a 3/4" x 36" galvanized iron pipe) set North
0° 19' 25" East, 10.00 feet from 1/4 corner common to Sections 11 and 14,
set a nail with shiner 1.5 feet high near the center of a 13" apple
tree, which nail bears N 60 1/2° E, 97.1 feet;

The center (at the lower blaze) of the Northeast 10" fork of an Ash clump,
scribed "W.C. S14-BT", which S 53 1/4° E, 80.3 feet.

At the West one-sixteenth corner common to Sections 11 and 14, set a 3/4" x 36"
galvanized iron pipe with a 2" bronze cap stamped:

S11
"W 1/16 . S14

1978" , from which:

Found a 14" pine snag scribed " 1/4 1/4 S-BT" (of which I have no record),
which bears N 54° W, 7.6 feet to the face of the lower blaze.

Scribed a 9" White Oak "W 1/16 S11-BT" which bears N 15 3/4° W, 21.3 feet;

Scribed a 7" White Oak, "W 1/16 S14-BT" which bears S 55° E, 24.2 feet.

August 31, 1978

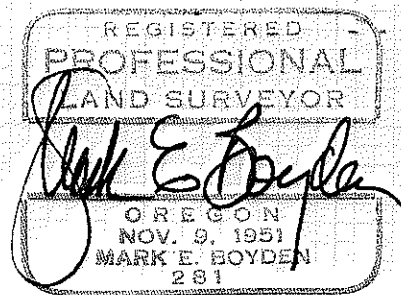
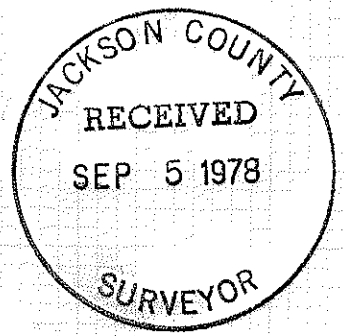

7402