

MAP OF SURVEY
 LOCATED IN THE N.W. 1/4 SECTION 29,
 T. 36 S., R. 1 W., W.M., JACKSON COUNTY,
 OREGON

FOR
JOAN HEISEL
 GREATER OREGON REAL ESTATE

BASIS OF BEARING: FILED SURVEY No. 2448
 ● SET 5/8" X 24" I. PIN
 ○ FD. 5/8" I. PIN
 □ FD. 1/2" I. PIN
 SCALE: 1" = 50'
 DATE: AUGUST 10, 1978

REGISTERED
PROFESSIONAL
 LAND SURVEYOR

Kurt C. Weaver
 OREGON
 JULY 14, 1978
 KURT C. WEAVER
 1679

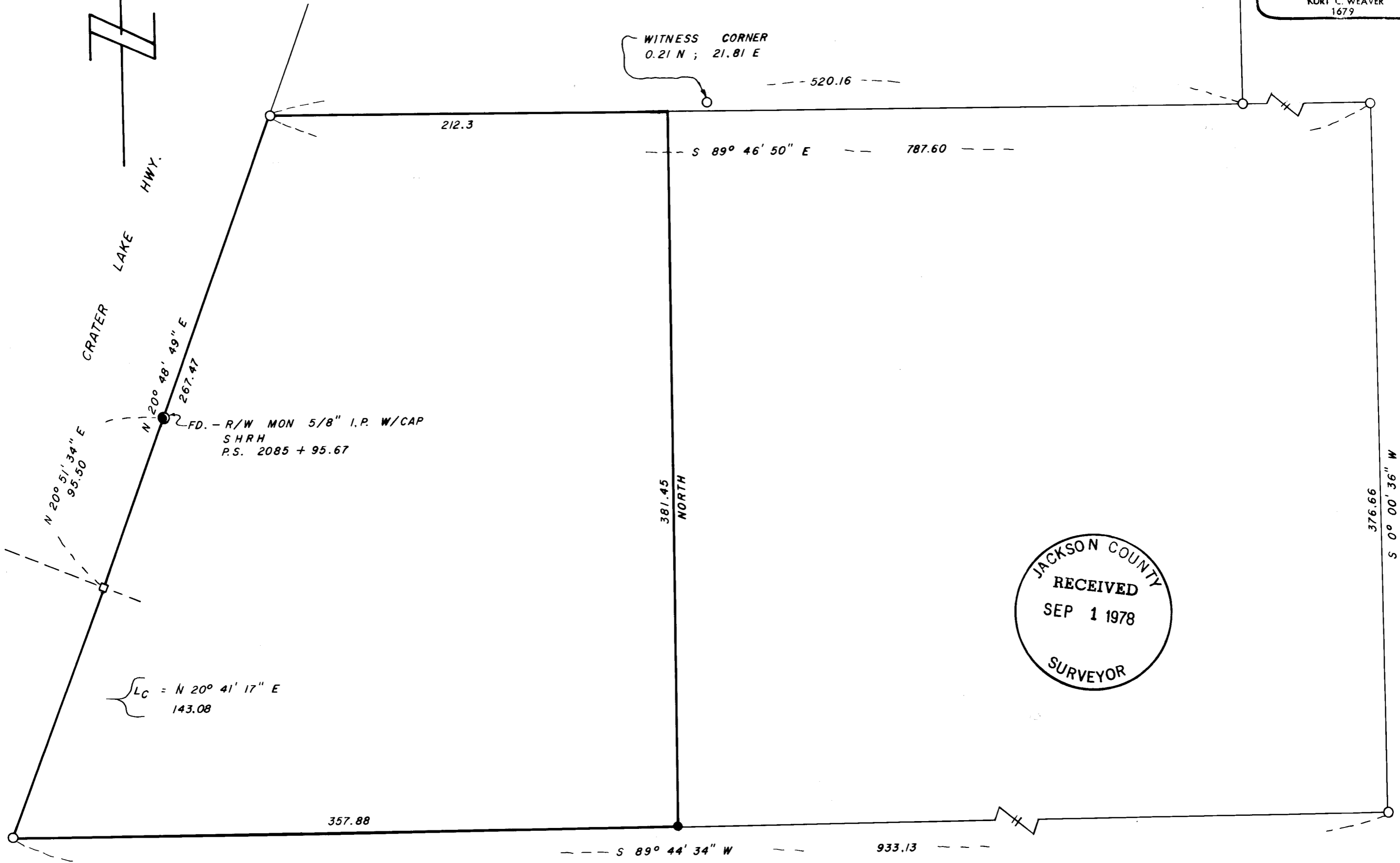

JACKSON COUNTY
 RECEIVED
 SEP 1 1978
 SURVEYOR

5298 361W (P.L. 301)

7400

Survey No. 7400

SURVEY NARRATIVE TO COMPLY WITH O.R.S. 209,250.

Survey for: Mrs. Joan Hiesel
Greater Oregon Realty
720 Bennett Street
Medford, Oregon

Location: Located in the Northwest one quarter of
Section 29, Township 36 South, Range 1
West, Willamette Meridian, Jackson County,
Oregon.

Purpose: To locate existing monuments as shown on
the accompanying map and to replace the
southeast corner monument of that 2.5
acre tract shown on filed survey number
2448.

Procedure: Utilizing the found monumentation of filed
survey number 2448 I reset the monument
above mentioned, as shown on the accompanying
map.

The State Highway Department has apparently
made some minor alignment changes subsequent
to survey 2448 in that a monument stamped
P.S. was found as shown on the map. Its
location is not as represented on survey 2448,
however this situation was not researched to
determine the reason for the P.S. to change
location.

Surveyed by: T. Flatebo and Associates
P. O. Box 900
Jacksonville, Oregon

Date: August 10, 1978

REGISTERED
PROFESSIONAL
LAND SURVEYOR

Kurt C Weaver

OREGON
JULY 14, 1978
KURT C. WEAVER
1679

JACKSON COUNTY
RECEIVED
SEP 1 1978
SURVEYOR

7400