

73941

# MINOR LAND PARTITION

APPROVAL:

*Suzanne Whitcomb*  
ASHLAND PLANNING COMMISSION  
BAM 78-383  
DATE April 20, 1978

LOCATED IN  
LOTS 13, 14, 15 & 16, BLK. 49 OF SUMMIT ADDITION  
SW 1/4 OF SEC. 9, TWP. 39S, R.1E.W.M.  
JACKSON COUNTY OREGON  
for

FILED FOR RECORD THIS THE 30th DAY OF August 1978  
AT 3:41 O'CLOCK P. M. AND RECORDED IN VOLUME 2  
PAGE 45 OF "MINOR LAND PARTITIONS" IN JACKSON COUNTY,  
OREGON.

*Pat Watson*  
COUNTY CLERK

*Ruby A. Poling*  
DEPUTY

**FRED HARTLEY**  
184 TERRACE STREET  
ASHLAND, OREGON 97520

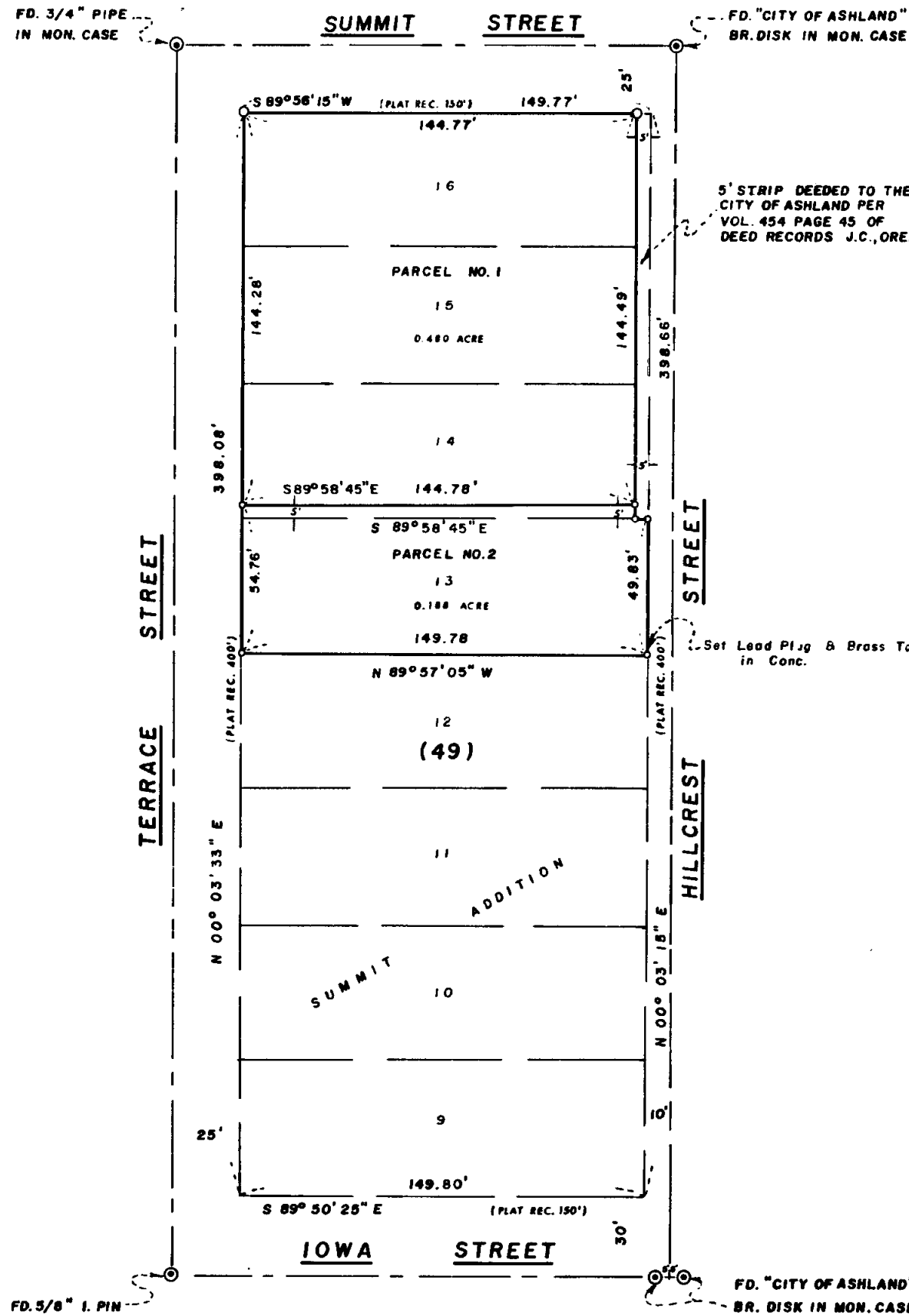

5' STRIP DEEDED TO THE CITY OF ASHLAND PER VOL. 454 PAGE 45 OF DEED RECORDS J.C., ORE.

NORTH

### SURVEYOR

EVERETT L. SWAIN, R.P.L.S.  
ASHLAND, OREGON

APRIL 19, 1978  
Rev. 8/14/78

- SCALE: 1" = 40' BASIS OF BEARING: N.O.A.A. TRUE BEARING N-S & SEC. 9
- ⊙ FOUND MONUMENTS AS SHOWN
  - SET 5/8 x 24 INCH IRON PIN TAGGED R.L.S. 759
  - SET 5/8 x 30 INCH IRON PIN TAGGED R.L.S. 759

I, EVERETT L. SWAIN, REGISTERED PROFESSIONAL LAND SURVEYOR OF THE STATE OF OREGON No. 759, HEREBY CERTIFY THAT THIS PLAT IS CONFORMABLE TO THE FIELD NOTES AND THE SURVEY HAS BEEN CORRECTLY EXECUTED WITHIN THE REQUIREMENTS AND REGULATIONS OF THE STATE OF OREGON.

*Everett L. Swain*  
SURVEYOR

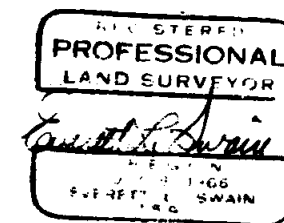
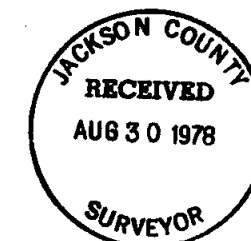

7394

73941