

7393

APPROVAL:

Pat Watson
Ashland Planning Commission Date
M78-386

MINOR LAND PARTITION

LOCATED IN
SW 1/4 OF SEC. 4, TWP. 39S, R. 1 E. W. M.
JACKSON COUNTY OREGON
for

CRAIG SIEBENLIST
442 HOLLY STREET
ASHLAND, OREGON 97520

Filed for record this the 30th day of August 1978
at 3:41 o'clock P.M. and recorded in Volume 2 page 44
of "Minor Land Partitions" in Jackson County, Oregon.

Pat Watson
County Clerk
Ruby A. Poling
Deputy

SURVEYOR

EVERETT L. SWAIN, R.P.L.S.
ASHLAND, OREGON

JULY 10, 1978

Scale: 1"=50' Basis of Bearing: N.O.A.A. True Bearing N-S Q Sec. 4

- Found monument as shown
- Set 5/8 x 24 inch iron pin tagged RLS 759

NORTH

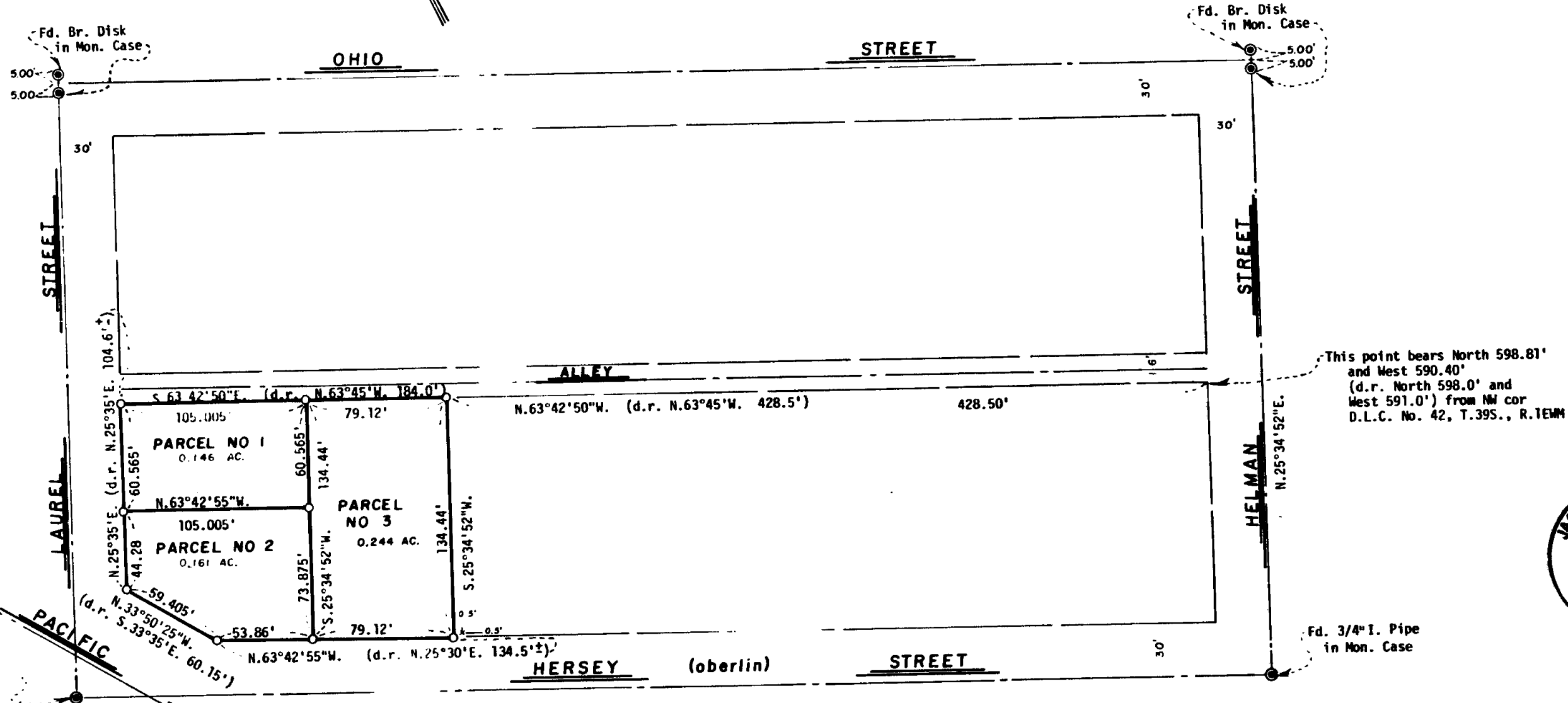

JACKSON COUNTY
RECEIVED
AUG 30 1978
SURVEYOR

SURVEYOR'S CERTIFICATE

I, Everett L. Swain, Registered Professional Land Surveyor of the State of Oregon No. 759, hereby certify that this map is conformable to the field notes and the survey has been correctly executed within the requirements and regulations of the State of Oregon.

Everett L. Swain
Surveyor

7393 39 1E S428 (TL 2700)

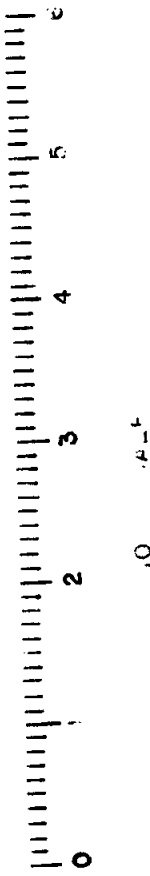

7393 1