

7392

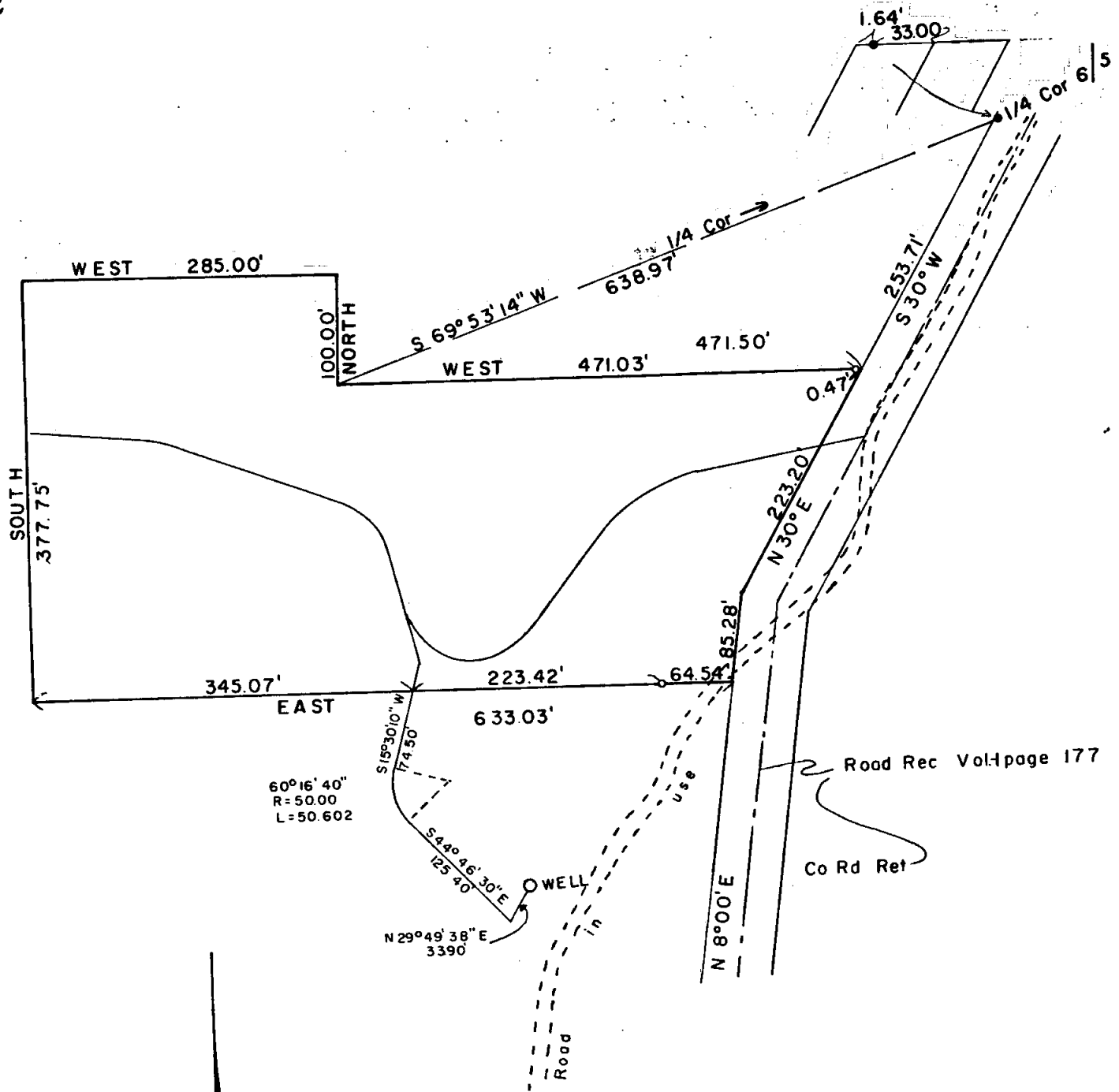

60°16'40"
R=50.00
L=50.602

N 29°49'38" E
3390

Road Rec Vol:page 177

Co Rd Ret



SURVEY IN
SE 1/4 Sec 6 T.38S R.2W
FOR
JIM ACORD
(78-18)

BY ED MCGINTY
MEDFORD, OREGON
JULY 1978

SCALE 1"=100'
o = 5/8" I. PIN SET
O = WELL

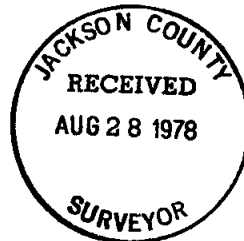

REGISTERED
PROFESSIONAL
LAND SURVEYOR
Edward A. McGinty
JULY 10, 1959
EDWARD A. MCGINTY
SC

7392 1

38 2W 6 (T.L.1700)

SURVEY NO. 73921

SURVEY NARRATIVE TO COMPLY WITH O.R.S. 209-250

SURVEY FOR: Mr. Jim Acord 78-18
P.O. Box 145
Jacksonville, Or 97530

SURVEY BY: Edward A. McGinty, R.S.
Medford, Or
August, 1978

LOCATION OF SURVEY: SE. 1/4 of Sec. 6, T38S, R2W.

Basis of Bearing: Solar observ. at the 1/4 cor. betw. Sec. 5/6

PRECEDENCE OF SURVEY:

At the 1/4 cor. betw. Secs. 5/6 found a 1 in. iron pipe and a 3 in. brass cap from which a 3/4 in. pipe bears S.10°03'W., 5.78 ft. a bearing tree, being a pine, bears S.32°46'W. An iron pipe by Len McBeth bears N. 77°48'E., 19.48 ft. The center of an old existing road bears East 33.0 ft. (See road petition and location in Read Records, Vol. 1 page 177.

Traverse was made along an existing road for the purpose of determining location of improvements and future improvements and to locate tract of 5 Acres for mortgage purposes.

