

7391

(SUR. NO. 3819 • 2 659.45')

(1980.00)
NW Cor Sec 2

N89° 24' 30" W
679.45'

N1/4 Cor
Sec 2

996.97
NW Cor
D.L.C. 37

See Narrative

SURVEY IN NW 1/4 SEC. 2 T.39S. R.1W., W.M.
FOR
BEVERLY GOODWIN
78-17

BY EDWARD A. MCGINTY
MEDFORD, OREGON
JULY, 1978

SCALE 1"=100'
○ = 5/8" x 30" I.P. PIN
● = 1" IRON PIPE
⊙ = 1 1/2" IRON PIPE

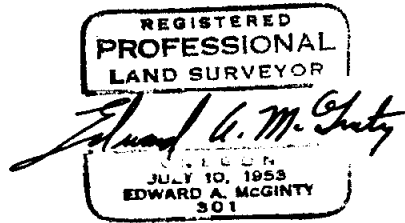
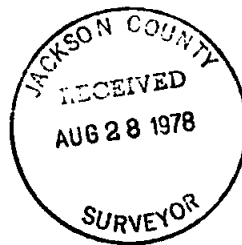

SOUTH
1079.98

EAST 746.06'

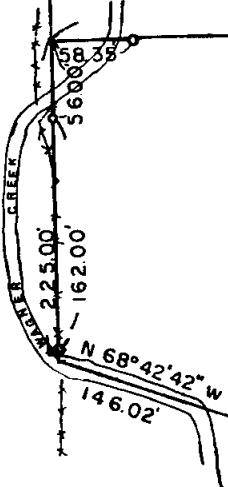

10 SCALE

7391

7391

SURVEY NO. _____

SURVEY NARRATIVE TO COMPLY WITH O.R.S. 209-250

Survey for: Mrs. Beverly Goodwin 78-17
 8653 Wagner @k. Rd.
 Talent, Or. 97540

Survey by: Edward A. McGinty, R.S.
 Medford, Or. 97501
 June, 1978

Basis of bearing: Solar Observation

Location: Survey in the NW 1/4 of Sec. 2, T39S, R1W. WM.

Precedence of Survey:

The most westerly line of the Tract surveyed is dependent on survey No. 3819's tie to the Northwest corner of Sec. 2. This distance appears to be reasonably and recently re-measured by the same surveyor; thence traverse southerly from a computed bearing (Solar obser.) to the point of beginning.

Monuments set being 5/8 in. x 24 in. iron pins.

(The client is aware that the most Westerly line of Tract was dependent on previous Survey No. 3819).

