

7390

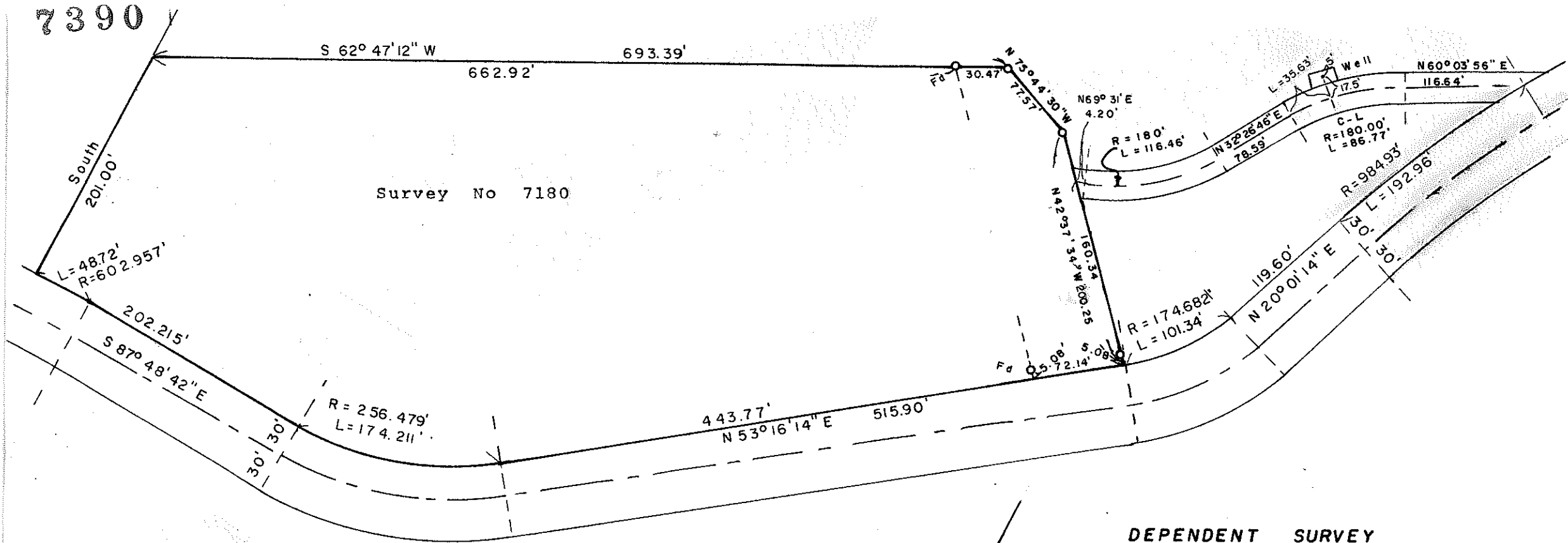

Survey No 7180

DEPENDENT SURVEY
 IN NE 1/4 Sec 12, T 38 S., R 3 W, W.M.
 78-2
 FOR R.W. SCHATZ

BY EDWARD A MCGINTY
 MEDFORD, OREGON
 JULY 1978

SCALE 1" = 100'
 • = 5/8" Iron Pin

JACKSON COUNTY
 RECEIVED
 AUG 28 1978
 SURVEYOR

REGISTERED
 PROFESSIONAL
 LAND SURVEYOR

Edward A. McGinty

OREGON
 JULY 10, 1963
 EDWARD A. MCGINTY
 301

7390

7390 1

SURVEY NO, _____

SURVEY NARRATIVE TO COMPLY WITH O.R.S. 209-250

Survey for: Mr. R. W. Schatz 78-2
6580 Whispering Pine
Jacksonville, Or 97530

Survey by: Edward A. McGinty, R.S.
Medford, Or
August, 1978

Basis of Bearing: Previous survey for R W Schatz

Location of Survey: NE. 1/4 of Sec. 12, T38S, R3W, WM.

Precedence of Survey:

From previous survey datum found \approx 5/8 in. iron pins.

Increased the size of previously surveyed Tract and located an existing driveway, part of which is an easement to a well and the driveway a means of ingress and egress.

See Survey No. 7180

