

7388

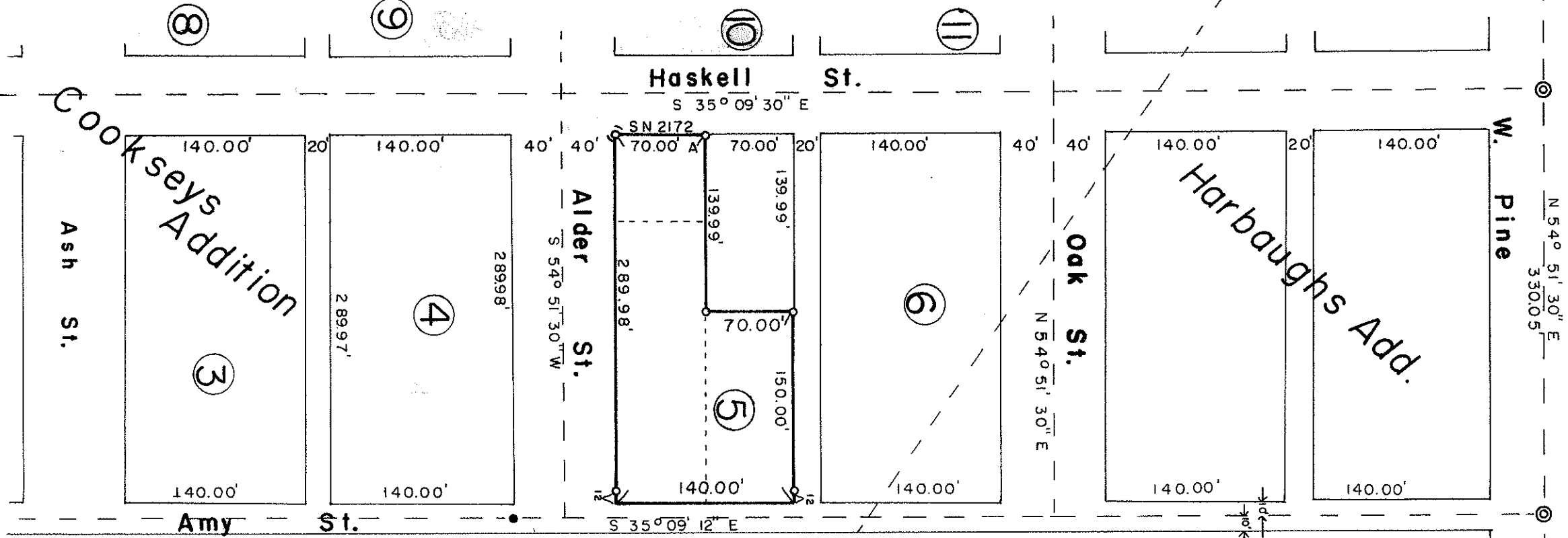

37 2W 10N (Pl. 5600)
(Pl. 5700)

JACKSON COUNTY
RECEIVED
AUG 28 1978
SURVEYOR

REGISTERED
PROFESSIONAL
LAND SURVEYOR

Edward A. McGinty
EDWARD A. MCGINTY

SURVEY IN NE 1/4 SEC. 10 T.37S. R.2W. W.M.
COOKSEY ADD. TO CENTRAL PT.
(78-21)
FOR ASHENBERNER MOULDING

BY EDWARD A. MCGINTY
MEDFORD, OREGON
JUNE, 1974

SCALE 1"=100"
 © = B.Disk Conc. Mon.
 (o) = 3/4" Cap Pipe Fd.
 ● = 3/4" I.Pin Fd.
 ◆ = 5/8" I.Pin Set

7388

SURVEY NO. 7388

SURVEY NARRATIVE TO COMPLY WITH O.R.S. 209-250

Survey for: Bob Ashenberner 78-21
224 Amy St.
Central Point, Or. 97502

Survey by: Edward A. McGinty, R.S.
Medford, Or
August 1978

Basis of Bearing: Haske11 St. S.35°09'30"E.

Location of Survey: NE. 1/4 of Sec. 10, T37S, R2W, WM.
Blk. 5, Cooksey Add. to the City of Centnal Point.

Precedence of Survey:

From information data furnished by client and using survey of record, surveyed tract as shown.

Found 3/4 in. x 14 in. capped pipe at A, this was replaced with a 5/8 X 24 in. iron pin. (see survey No. 2172).

The most easterly portion of tract surveyed of which a portion is now being traveled over. Assessor plat indicates Amy St. being wider then indicated on this survey.

Monuments set being 5/8 in. x 24 in. iron pins.

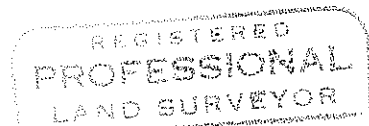
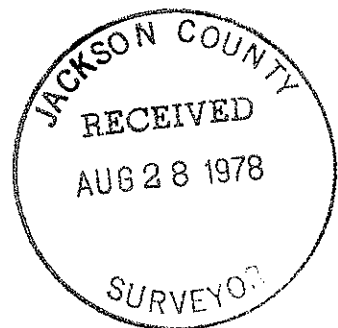

Edward A. McGinty
OREGON
JULY 10, 1983
EDWARD A. MCGINTY
301