

7387

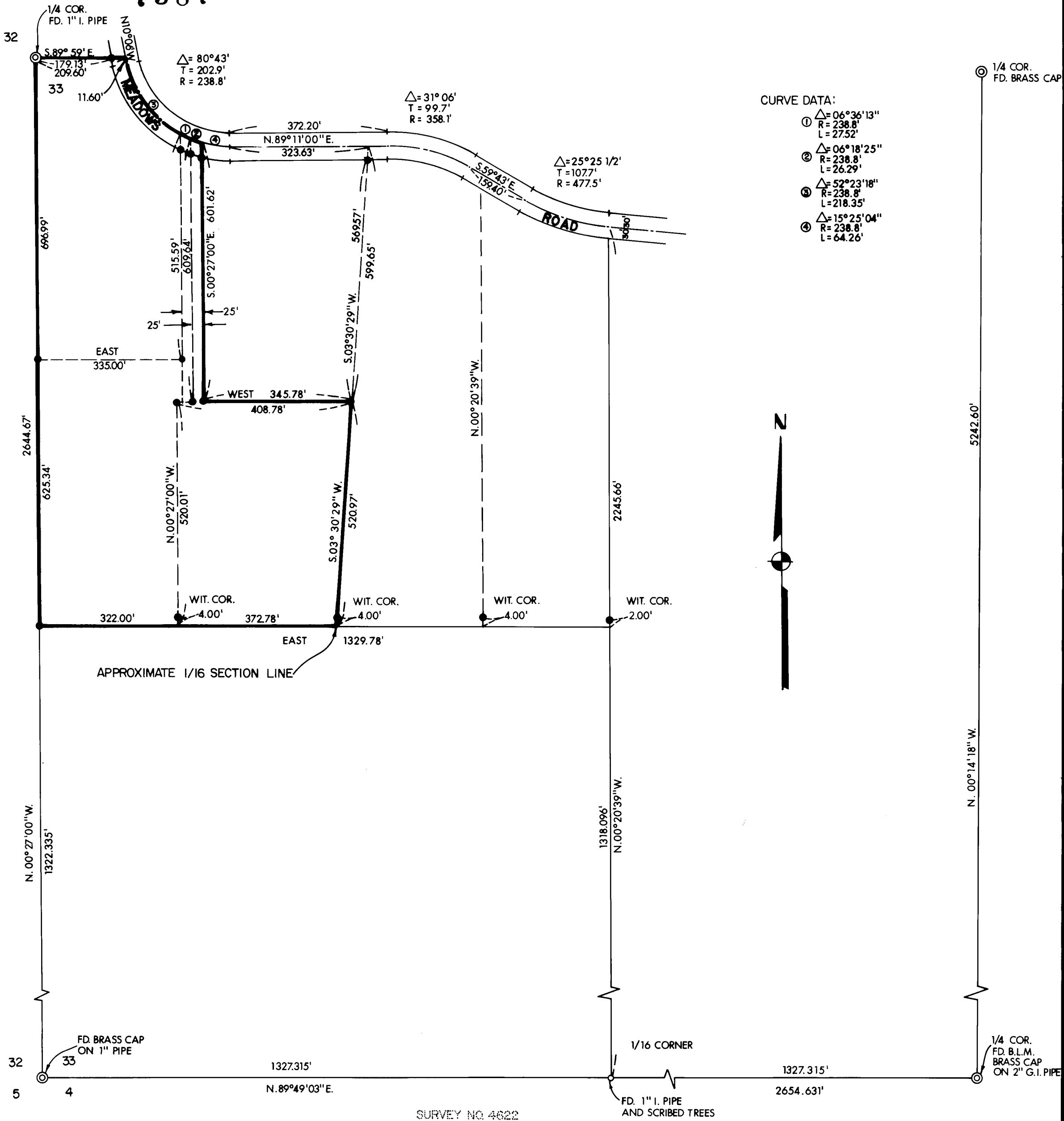

LEGEND:

- = SET 5/8" IRON PIN WITH PLASTIC CAP STAMPED, FRIAR 961
- = FOUND MONUMENT AS SHOWN
- ⊙ = FOUND MONUMENT AS SHOWN

BASIS OF BEARING:

EAST LINE OF SECTION 33 AS SHOWN ON COUNTY ROAD SURVEY MAP OF MEADOWS ROAD.

REGISTERED  
**PROFESSIONAL**  
 LAND SURVEYOR

*Larry J. Friar*

OREGON  
 JULY 16, 1971  
 LARRY J. FRIAR  
 961

JACKSON COUNTY  
 RECEIVED  
 AUG 28 1978  
 SURVEYOR

PLAT OF SURVEY

FOR LOUISE HORST

LOCATED IN THE S.W. 1/4 OF SECTION 33,  
 TOWNSHIP 34 SOUTH, RANGE 2 WEST, W.M.  
 JACKSON CO. SCALE: 1" = 200'  
 OREGON DATE: JUNE, 1978  
 PREPARED BY: FRIAR-MOFFIT SURVEYING CO.  
 MEDFORD, OREGON

7387

SURVEY NO. 7387

SURVEY NARRATIVE TO COMPLY WITH O.R.S. 209.250

SURVEY FOR: LOUISE HORST  
1009 SAN JUAN STREET  
OCEANSIDE, CALIFORNIA 92054

LOCATION: SOUTHWEST ONE-QUARTER (1/4) SECTION 33,  
TOWNSHIP 34 SOUTH, RANGE 2 WEST,  
WILLAMETTE MERIDIAN, JACKSON COUNTY,  
OREGON.

PURPOSE: TO SURVEY PROPERTY AND MONUMENT A  
15 ACRE PARCEL IN A MANNER WHICH WOULD  
ALLOW POSSIBLE DIVISION INTO SMALLER  
PARCELS.

PROCEDURE: MADE TRAVERSE TIES TO CONTROLLING CORNERS  
AS SHOWN ON THE ATTACHED MAP.

USED TIE FROM ONE-QUARTER (1/4) CORNER  
32 AND 33 AS SHOWN ON COUNTY ROAD SURVEY  
TO LOCATE THE CENTERLINE OF MEADOWS ROAD.

MONUMENTS FOUND AND SET ON THIS SURVEY  
ARE SHOWN ON THE ATTACHED MAP.

DATE: AUGUST, 1978

FRAIR-MOFFIT SURVEYING CO.

