

7385

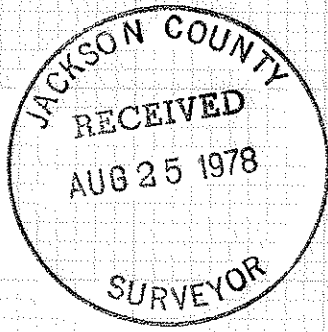

SCALE: 1" = 100'

BASIS OF BEARINGS:
RECORDED SURVEY No. 7137

- SET 3/4" X 24" RE-BAR, FL.
- FD. 3/4" RE-BAR, FL.
- ⊙ FD. ARMY ENGINEER BR. DISK IN CONCRETE

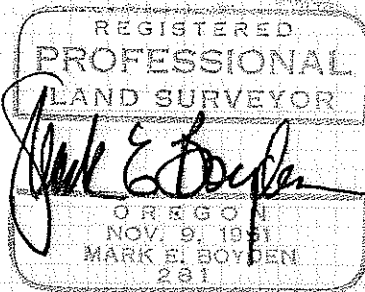

SURVEY FOR:
WHITE CITY CORP.
 LOCATED IN THE N.E. 1/4 OF
 SECTION 24, T. 36 S., R. 2 W., W.M.
 BY: MARK E. BOYDEN
 AUGUST 25, 1978

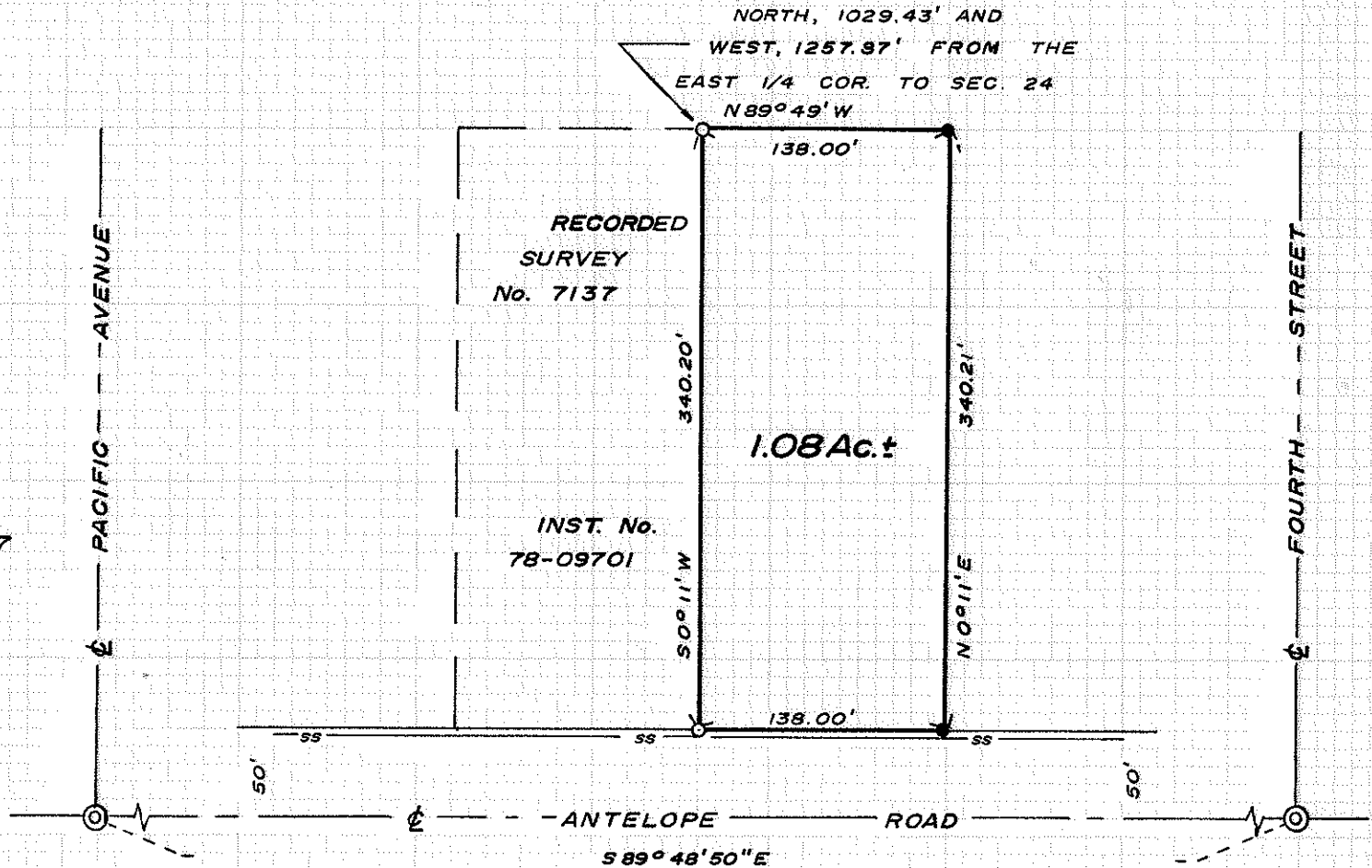

36 2W 24 (T.L. 100)

7385

Survey No. 7385

SURVEY NARRATIVE TO COMPLY WITH O.R.S. 209.250

FOR: White City Corporation
White City, Oregon

PURPOSE: To monument and describe a tract lying adjacent to the Bumgarner tract (See Instrument No. 78-09701, O.R.), being located in the Northeast Quarter of Section 24, Township 36 South, Range 2 West of the Willamette Meridian in Jackson County, Oregon.

PROCEDURE: Utilizing the controls previously found or established on Recorded Survey No. 7137, monumented the additional corners of the desired tract as shown on the annexed map.

August 25, 1978

