

7382

MINOR LAND PARTITION
 LOCATED IN
 LOT 11, BLOCK 2 OF
 HYDE PARK SUBDIVISION, CITY OF TALENT,
 IN THE SE. 1/4 OF SECTION 25, TWP 38 S., R. 1 W., W. M.
 JACKSON COUNTY, OREGON

for
WILLIAM MARSH
 145 ALMOND STREET
 ASHLAND, OREGON 97520

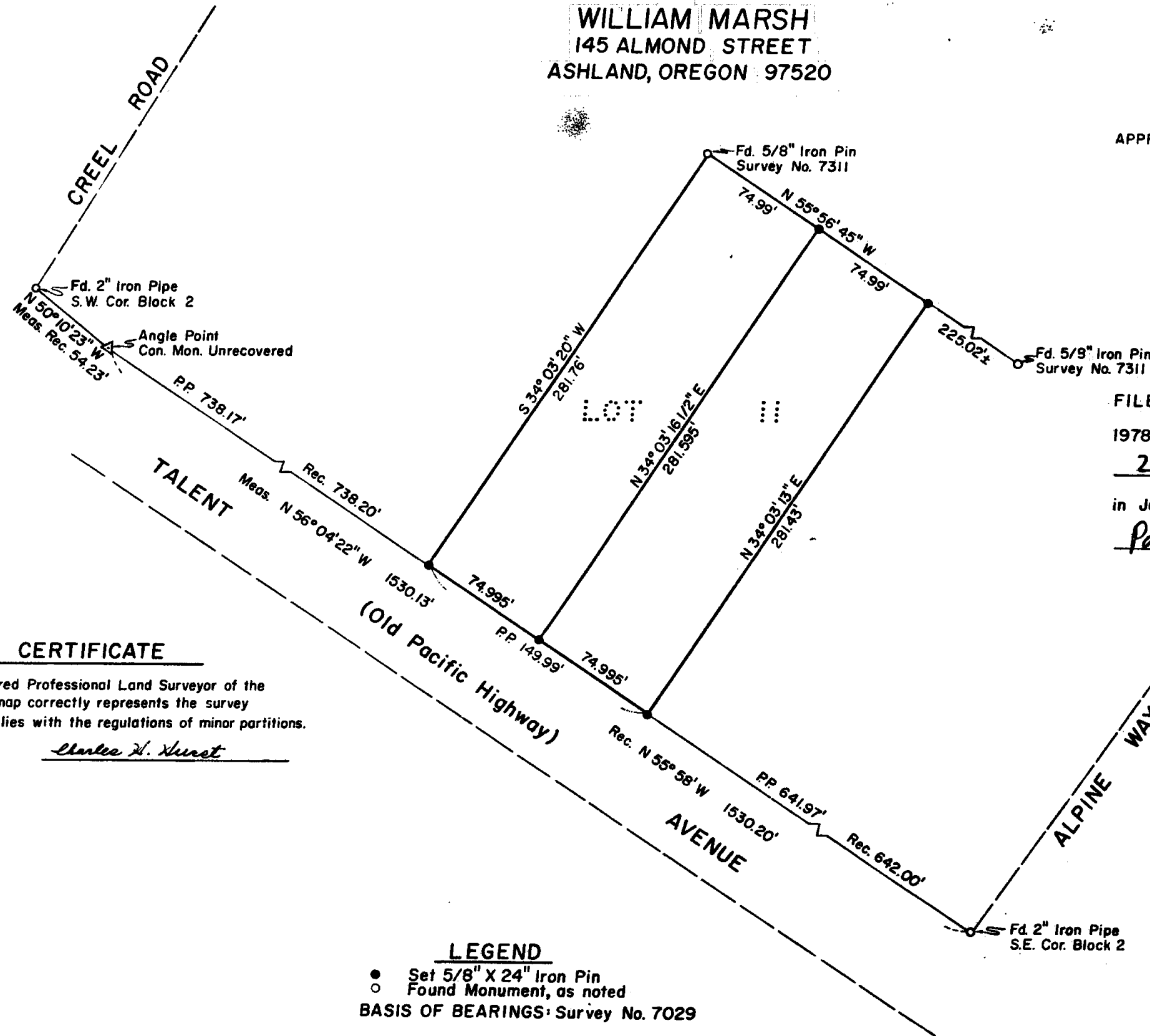
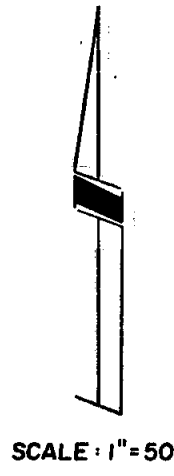

APPROVED BY: Karen J. Melan DATE: 8-21-78
 TALENT CITY PLANNER
Walt J. Magnus DATE: 8-17-78
 TALENT CITY ENGINEER
Dee J. ... DATE: 8-21-78
 TALENT CITY RECORDER

FILED FOR RECORD this the 23rd day of August,
 1978 at 1:20 O'Clock P.M. and recorded in Volume
2, page 43 of "MINOR LAND PARTITIONS"
 in Jackson County, Oregon.
Pat Watson COUNTY CLERK
Thomas D. Jewett DEPUTY

SURVEYOR'S CERTIFICATE

I, Charles H. Hurst, a duly Registered Professional Land Surveyor of the State of Oregon, certify that this map correctly represents the survey made under my direction and complies with the regulations of minor partitions.
Charles H. Hurst

REGISTERED
PROFESSIONAL
 LAND SURVEYOR

Charles H. Hurst
 AUG 14 1978

LEGEND
 ● Set 5/8" X 24" Iron Pin
 ○ Found Monument, as noted
 BASIS OF BEARINGS: Survey No. 7029

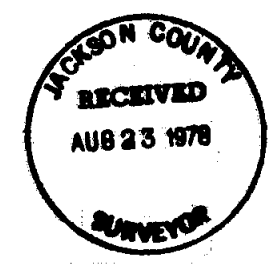

SURVEYOR
 CHARLES H. HURST
 304 SOUTH HOLLY
 MEDFORD, ORE., 97501

7382

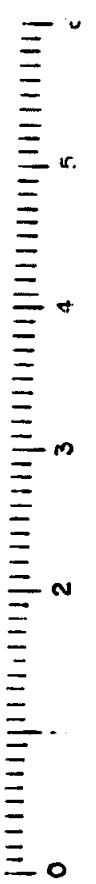

7382