

7381

SURVEY FOR:

FRANCIS CHENEY

LOCATED IN THE SOUTH-HALF
OF SEC. 33, T. 35 S., R. 2 W., W.M.
BY: MARK E. BOYDEN
AUGUST 21, 1978

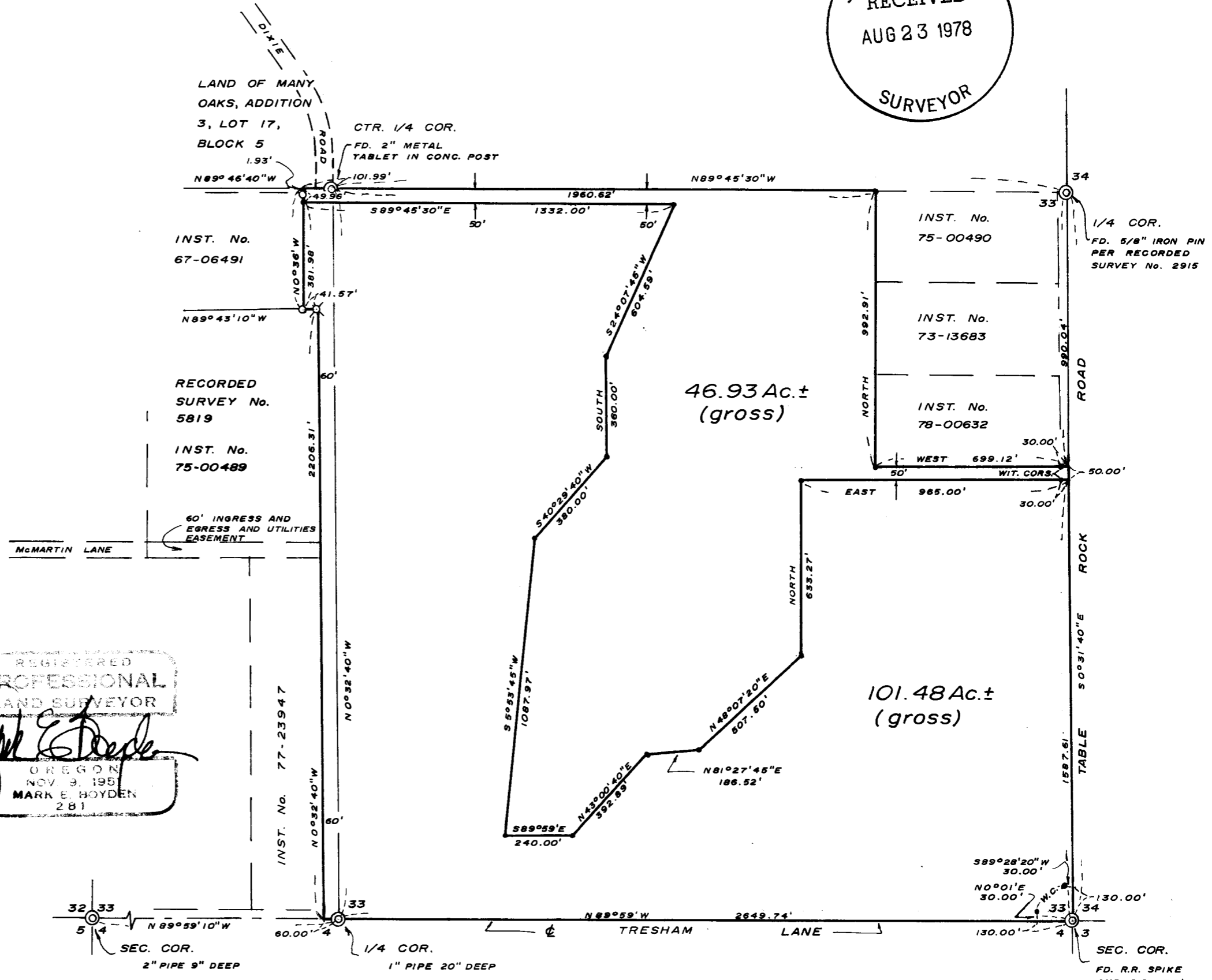
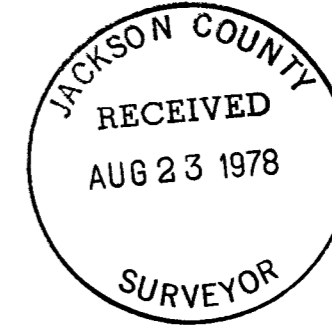

REGISTERED
PROFESSIONAL
LAND SURVEYOR
Mark E. Boyden
OREGON
NOV. 9, 1955
MARK E. BOYDEN
281

SCALE: 1" = 400'

BASIS OF BEARINGS:
RECORDED SURVEY No. 5819

- FD. 3/4" IRON PIPE
- ⊗ FD. 3/4" IRON PIN
- SET 3/4" X 24" RE-BAR, FLUSH

7381

Survey No. 7381

SURVEY NARRATIVE TO COMPLY WITH O.R.S. 209.250

FOR: Francis Cheney
c/o Crater Title Insurance Co.
604 West Main Street
Medford, Oregon

PURPOSE: To monument and describe two tracts located in the South-half
of Section 33, T35SR2W, W.M.

PROCEDURE: From controlling monuments found, and utilizing E.D.M. equipment,
set additional monuments at positions shown on the annexed map.

August 21, 1978

