

7379

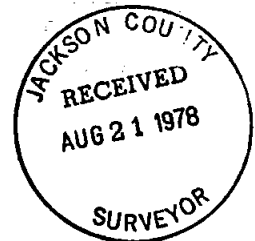
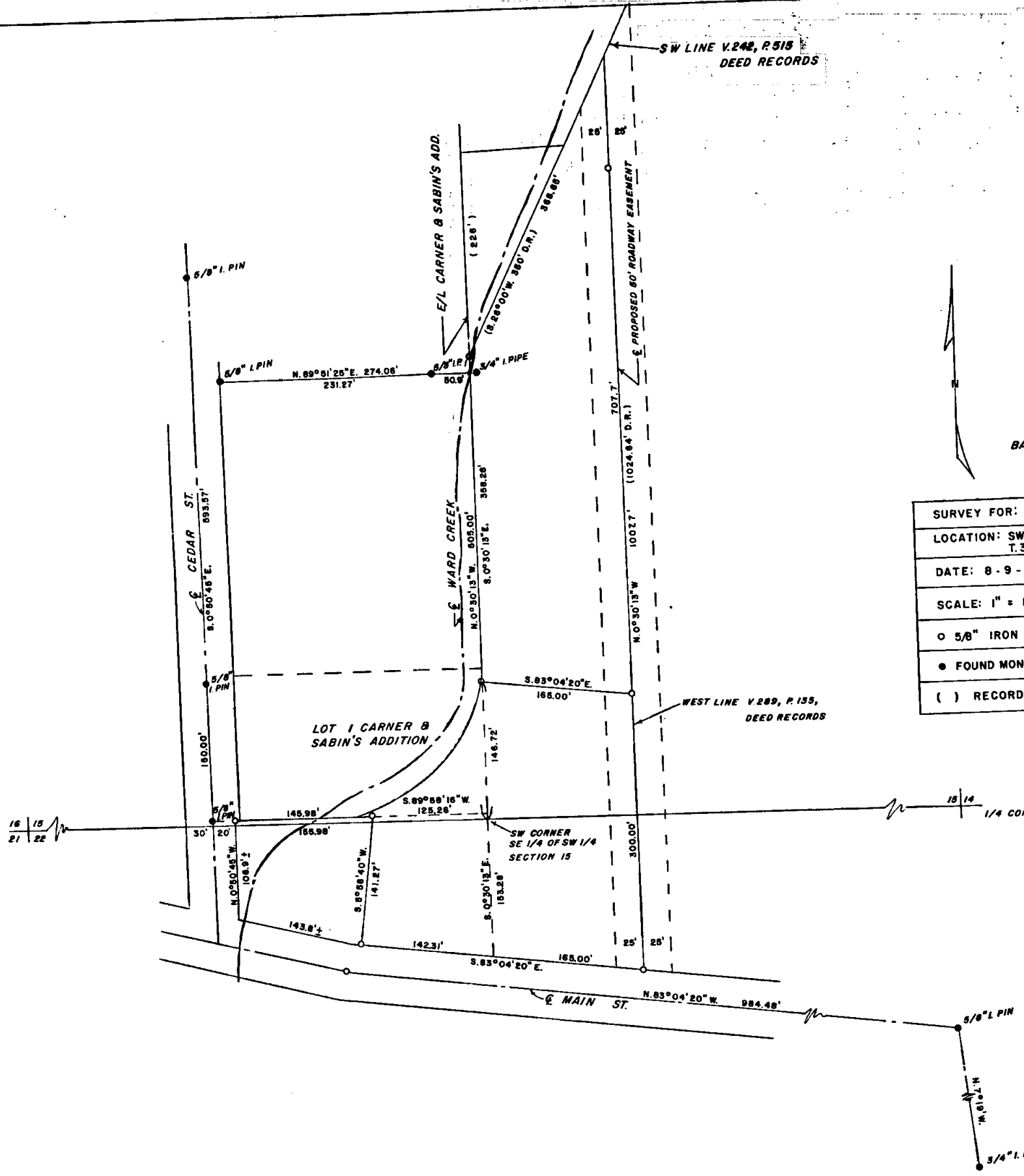

BASIS OF BEARINGS: SURVEY NO. 6613
SURVEY NO. 5784

SURVEY FOR: WES JONES	
LOCATION: SW 1/4 SEC. 15 & NW 1/4 SEC. 22 T. 36 S., R. 4 W.W.M., JACKSON COUNTY, ORE.	
DATE: 8-9-78	REGISTERED PROFESSIONAL LAND SURVEYOR
SCALE: 1" = 100'	
○ 5/8" IRON PINS SET	<i>Darrel W. Edwards</i> OREGON JULY 8, 1969 DARREL W. EDWARDS 741
● FOUND MONUMENTS	
() RECORD MEAS.	

36 4W 15 CD
(T.L. 800)

7379

SURVEY NARRATIVE TO COMPLY WITH O.R.S. 209.250

SURVEY FOR: Wes Jones
419 E. Main
Rogue River, Oregon

LOCATION: Adjacent to Carner and Sabin's Addition in the SW $\frac{1}{4}$ of
Section 15 and NW $\frac{1}{4}$ of Section 22, T. 36 S, R. 4 W,
W. W. Jackson County, Oregon.

PURPOSE: To divide subject property into 3 parcels.

PROCEDURE: Basis of bearings taken from Survey Nos. 6613 and 5784.
Utilized survey No. 6613 for control on Main Street.
Utilized survey by Robert Wiegand for control on Cedar Street
and survey No. 5784 for control on East line of Carner and
Sabin's Addition. Monumented as shown on survey plat and
descriptions of each parcel prepared.

August 9, 1978

SURVEYED BY: Darrel W. Edwards
5721 Rogue River Hwy
Gold Hill, Oregon

