

7378

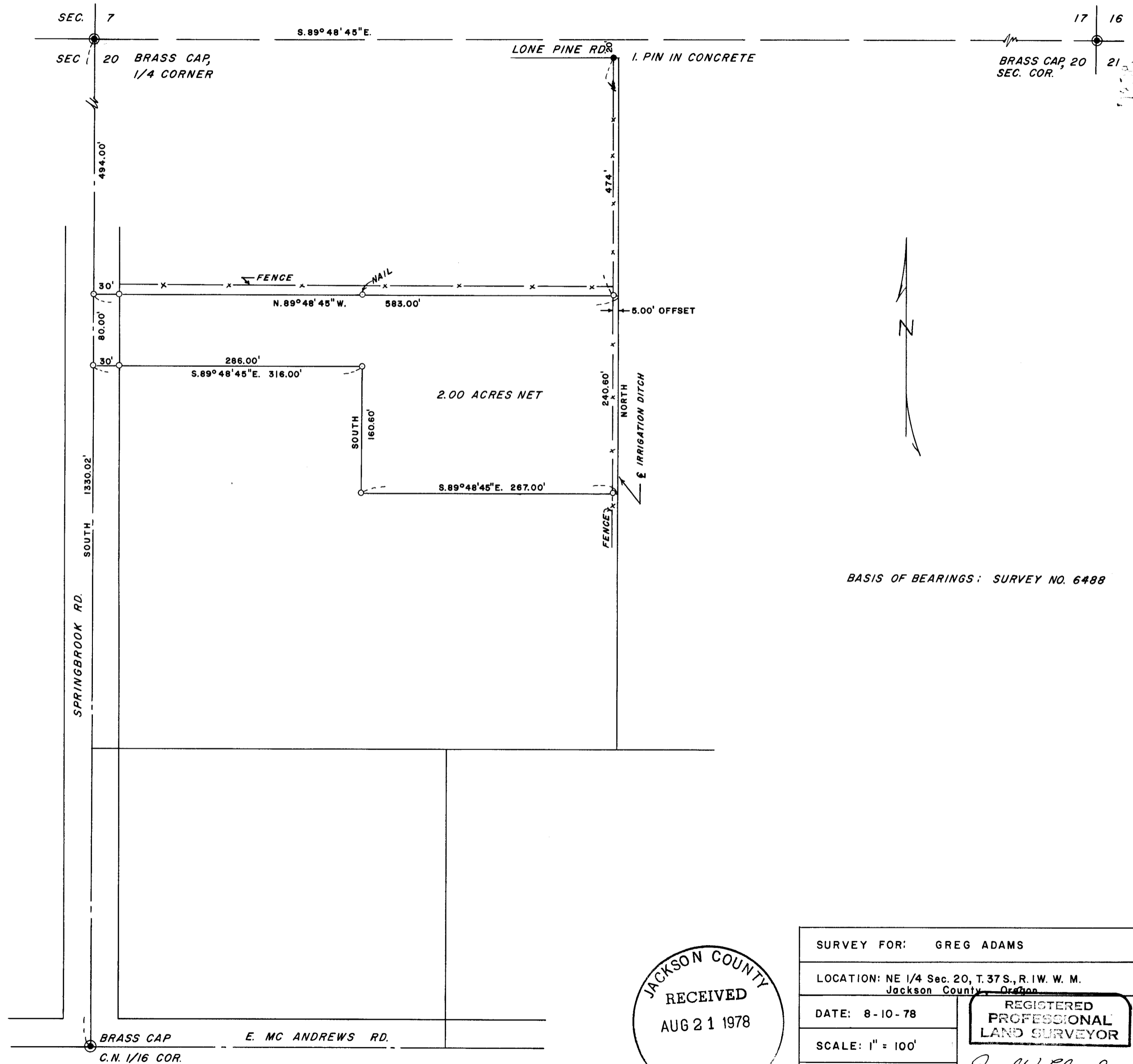

BASIS OF BEARINGS: SURVEY NO. 6488

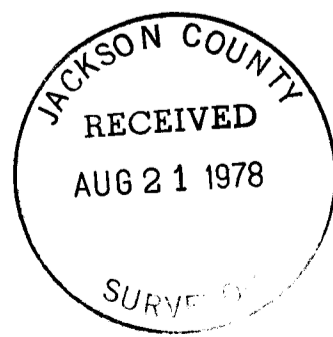

| | |
|---|---|
| SURVEY FOR: GREG ADAMS | |
| LOCATION: NE 1/4 Sec. 20, T. 37 S., R. 1 W. W. M. Jackson County, Oregon | |
| DATE: 8-10-78 | REGISTERED PROFESSIONAL LAND SURVEYOR <i>Darrel W. Edwards</i> |
| SCALE: 1" = 100' | |
| ● Monuments Found | OREGON JULY 3, 1956 DARREL W. EDWARDS 741 |
| ○ 5/8" Iron Pins Set | |

S20A 37 1W (T.L. 1300)

7378

SURVEY NARRATIVE TO COMPLY WITH O.R.S. 209.250

SURVEY FOR: Greg Adams
2120 Oakwood Dr.
Medford, Oregon

LOCATION : NW $\frac{1}{4}$ of NE $\frac{1}{4}$ Section 20, T. 37 S., R. 1 W., W.M. Jackson
County, Oregon.

PURPOSE: Survey Northerly 2.00 Acre tract out of larger tract.

PROCEDURE: Locate Brass Cap monuments for control on North and West
lines of NW $\frac{1}{4}$ of NW $\frac{1}{4}$ of Section 20. Stake 2 acre tract
as per legal description of original tract. New description
prepared on 2 acre tract. Basis of bearings see survey
No. 6488.

August 10, 1978

SURVEYED BY: Darrel W. Edwards
5721 Rogue River Hwy
Gold Hill, Oregon

