

7377

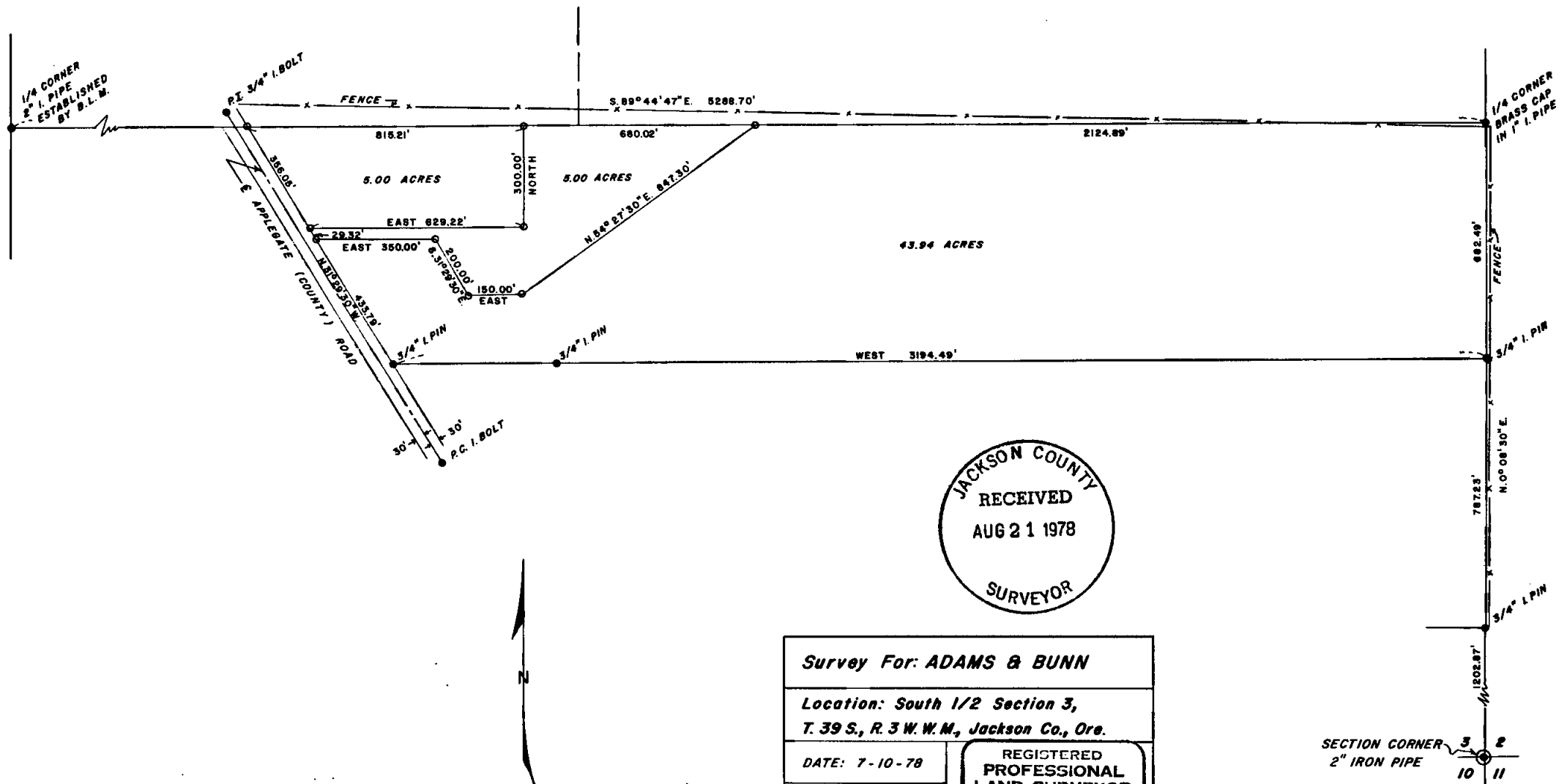

JACKSON COUNTY
RECEIVED
AUG 21 1978
SURVEYOR

Survey For: ADAMS & BUNN	
Location: South 1/2 Section 3, T. 39 S., R. 3 W. W.M., Jackson Co., Ore.	
DATE: 7-10-78	REGISTERED PROFESSIONAL LAND SURVEYOR <i>Darrel W. Edwards</i>
SCALE: 1" = 300'	
○ 5/8" I. PIN SET	OREGON JULY 8, 1968 DARREL W. EDWARDS 741
● MONUMENTS FD.	



10 SCALE

39 3W 53 (T.L. 2004) 7377

F-2

SURVEY NARRATIVE TO COMPLY WITH O.R.S. 209.250

SURVEY FOR: ADAMS & BUNN
2120 Oakwood Dr.
Medford, Oregon

LOCATION: South $\frac{1}{2}$ of Section 3, T. 39 S., R. 3 W., W.M. Jackson
County, Oregon.

PURPOSE: To divide subject property into 3 parcels.

PROCEDURE: Locate center-line control pins on Applegate (County)
Road. Run survey line between $\frac{1}{4}$ section corners to
establish North boundary of subject property. Locate
iron pins set in survey No. 4867 for East and South
boundaries.
Basis of bearings see survey No. 4867.

July 10, 1978

SURVEYED BY: Darrel W. Edwards
5721 Rogue River Hwy
Gold Hill, Oregon

