

7374

7374

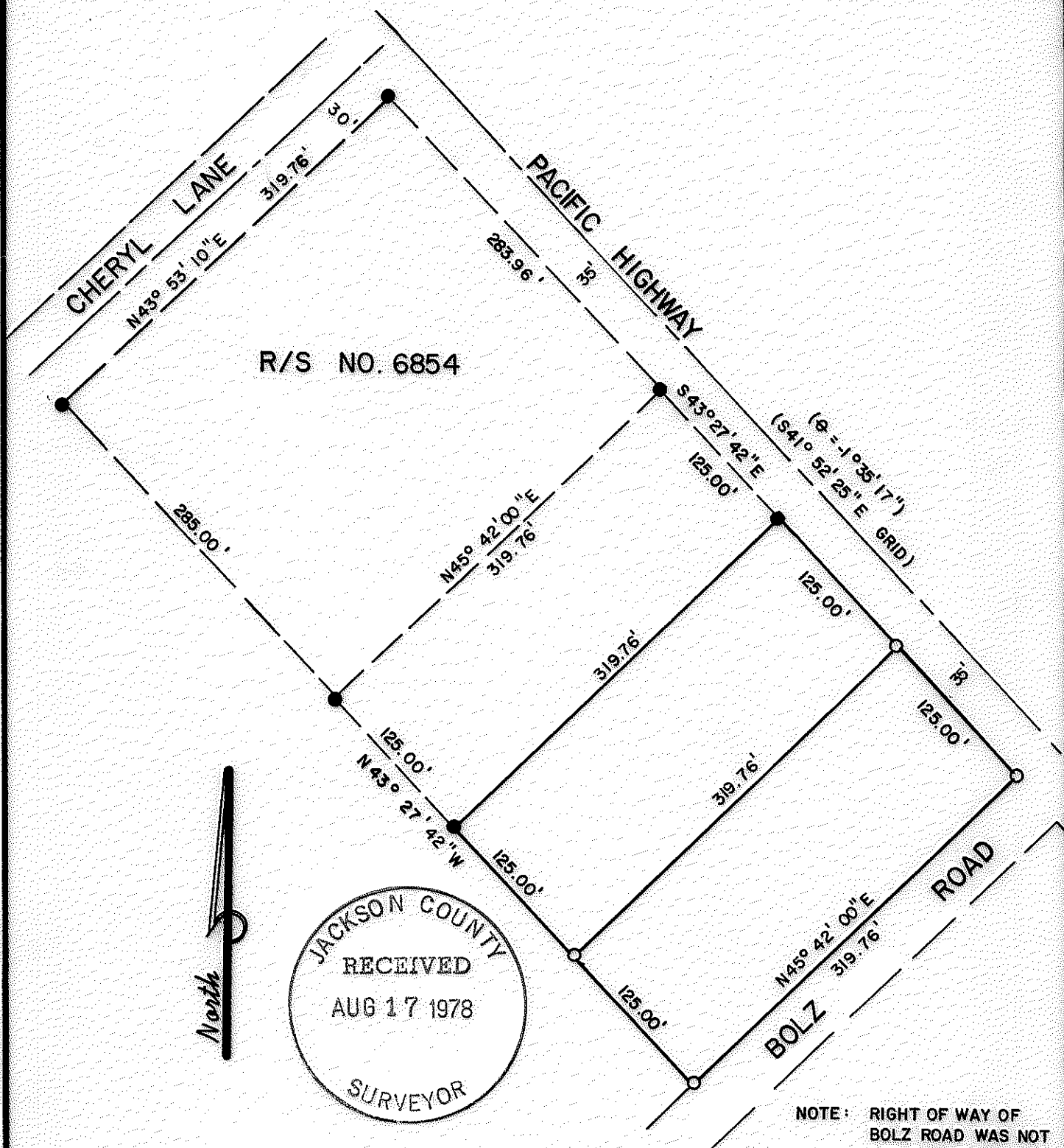

R/S NO. 6854

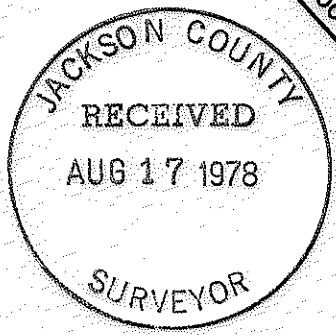

NOTE: RIGHT OF WAY OF BOLZ ROAD WAS NOT DETERMINED BY THIS SURVEY.

MAP OF SURVEY
 LOCATED IN
 S.E. 1/4 of Sec. 9, T38S, R1W, W.M.
 JACKSON COUNTY, OREGON
 FOR
JOE JARVIS
 HOFFBUHR SURVEYING, INC. MEDFORD, OREGON
 SCALE: 1" = 100' AUGUST 9, 1978
 BASIS OF BEARING R/S NO. 6854

○ = SET 5/8" x 24" IRON PIN
 ● = FD. 5/8" IRON PIN

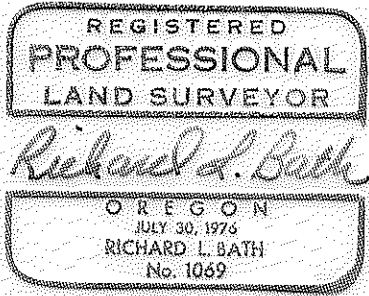

SURVEY NO. 7374

SURVEY NARRATIVE TO COMPLY WITH PARAGRAPH 209.250
OREGON REVISED STATUTES

SURVEY FOR: Joe Jarvis
711 North Main
Phoenix, Oregon 97535

LOCATION: Southeast one-quarter (1/4) of Section 9, Township
38 South, Range 1 West, Willamette Meridian, Jackson
County, Oregon

PURPOSE: To survey and monument a tract of land as shown on
attached map per client's request

PROCEDURE: From previous control established by this office for
Recorded Survey No. 6854, set monuments as shown on the attached
map. Note that the Northwesterly right of way line of Bolz Road
was not established by this survey and our client was informed that
the monuments set for his Southeasterly boundary line were not on
said right of way line.

Basis of bearing--Recorded Survey No. 6854

August 14, 1978

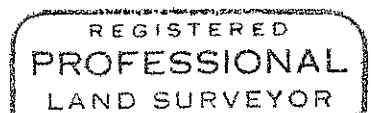
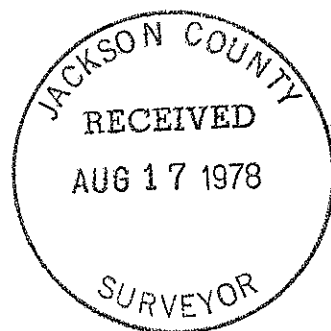

Richard L. Bath

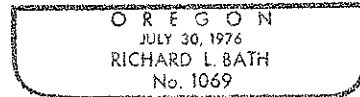

Richard L. Bath
Hoffbuhr Surveying, Inc.