

7372

7372

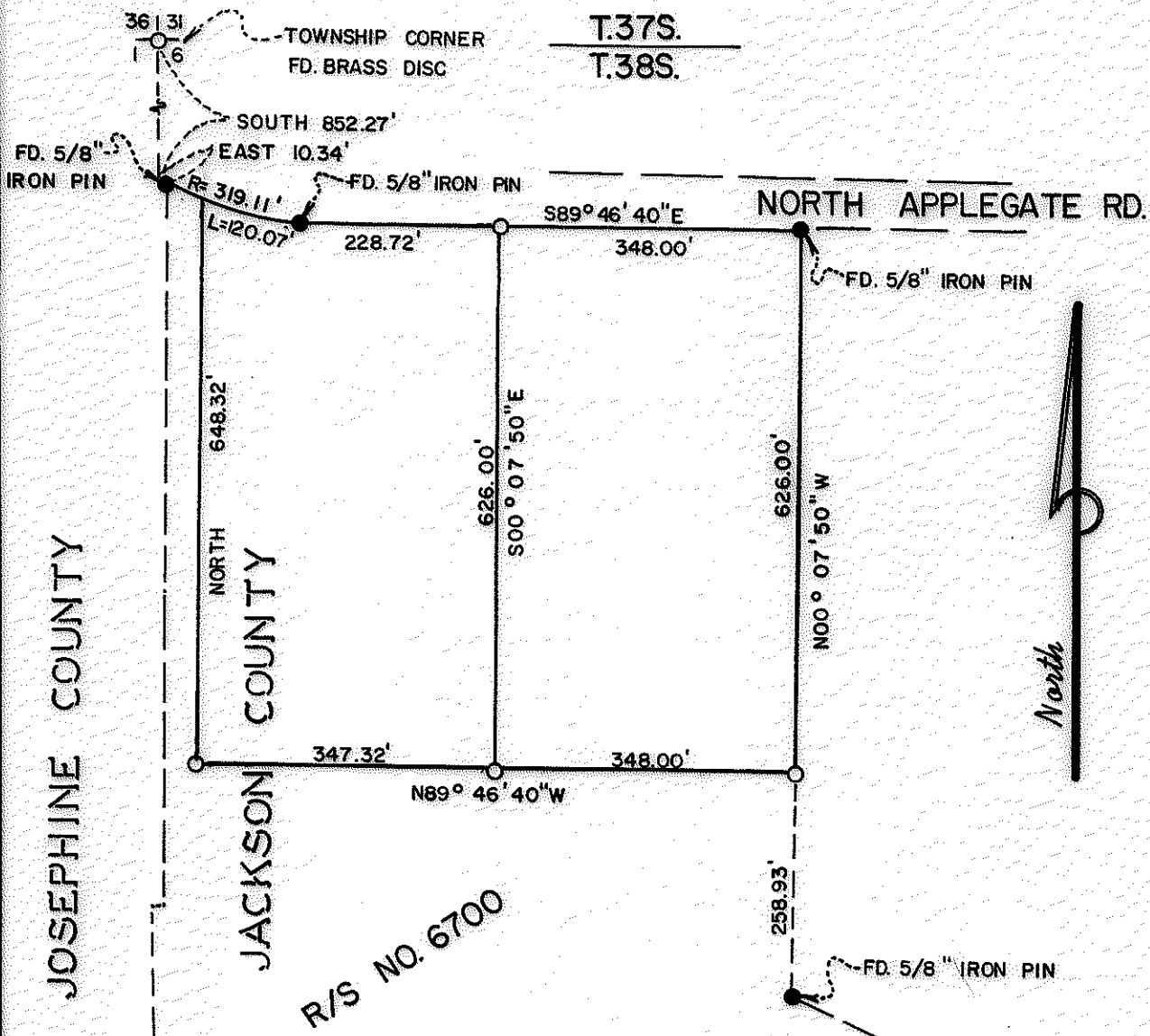

JOSEPHINE COUNTY

JACKSON COUNTY

R/S NO. 6700

JACKSON COUNTY
 RECEIVED
 AUG 17 1978
 SURVEYOR

MAP OF SURVEY
 LOCATED IN
 N.W. 1/4 of Sec. 06, T38S, R4W, W.M.
 JACKSON COUNTY, OREGON
 FOR

HARRY J. YOUTSEY

HOFFBUHR SURVEYING, INC. MEDFORD, OREGON
 SCALE: 1" = 200'
 BASIS OF BEARING

AUGUST 8, 1978
 R/S NO. 6700

O-SET 5/8" x 24' IRON PIN
 (RE: 76-076)

REGISTERED
 PROFESSIONAL
 LAND SURVEYOR
Richard L. Bath
 OREGON
 JULY 30, 1976
 RICHARD L. BATH
 No. 1069

38 4W 6 (T.L.G.M.) 7372

SURVEY NO. 7372

SURVEY NARRATIVE TO COMPLY WITH PARAGRAPH 209.250
OREGON REVISED STATUTES

SURVEY FOR: Harry J. Youtsey
13785 North Applegate Road
Grants Pass, Oregon 97526

LOCATION: Northwest one-quarter (1/4) of Section 6,
Township 38 South, Range 4 West, Willamette
Meridian, Jackson County, Oregon

PURPOSE: To survey, monument, and describe the two minor
partition parcels per client's request as shown
on attached map

PROCEDURE: Utilizing boundary control set by this office for
Recorded Survey No. 6700, set monuments as shown.

August 9, 1978

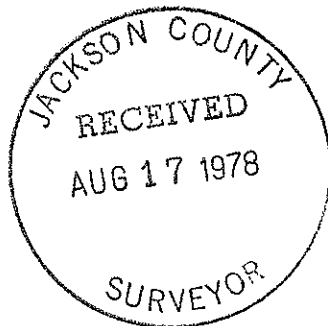

Richard L. Bath
Hoffbuhr Surveying, Inc.