

7370

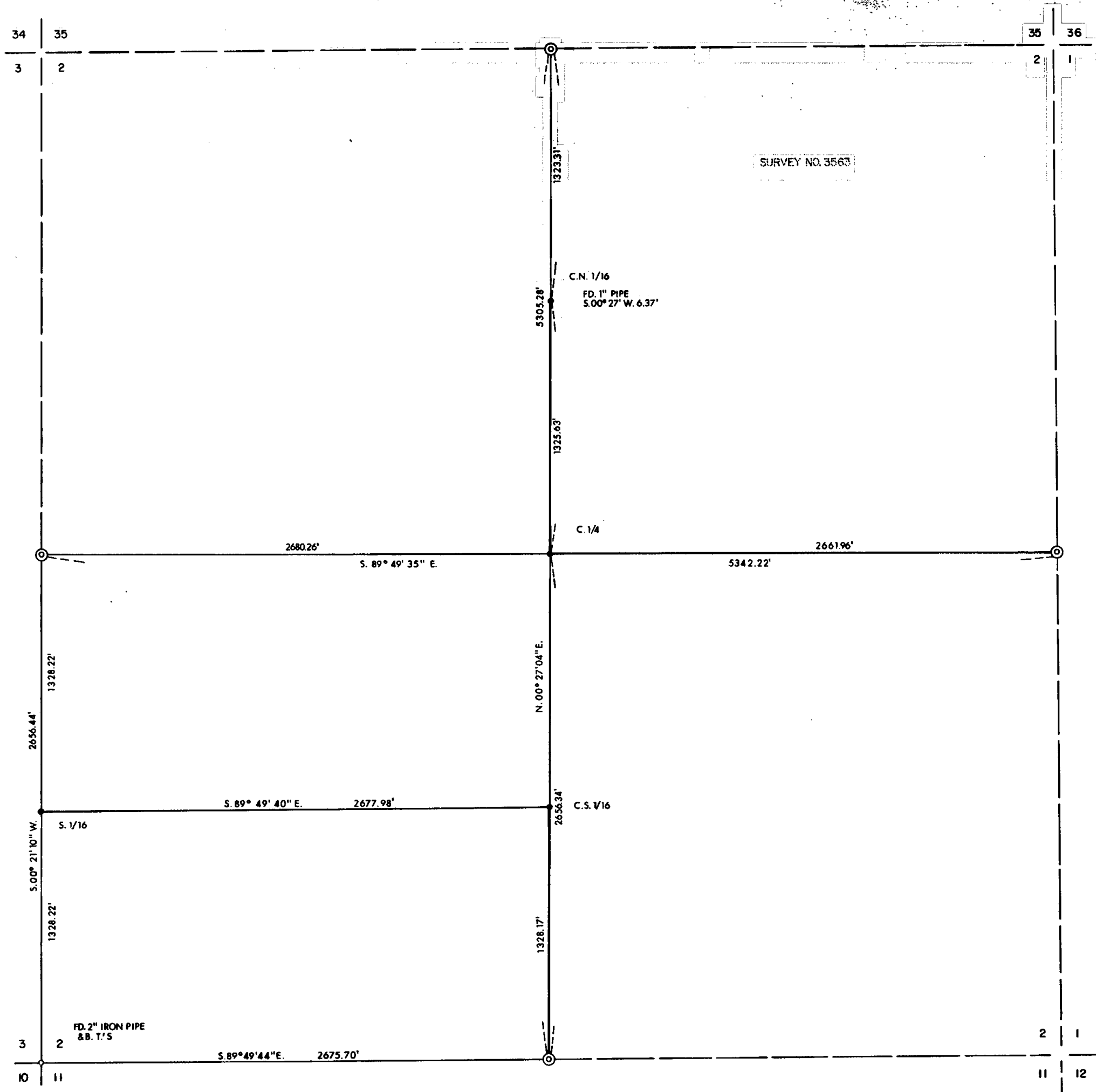

REGISTERED
PROFESSIONAL
 LAND SURVEYOR
Larry J. Friar
 OREGON
 JULY 16, 1971
 LARRY J. FRIAR
 981

LEGEND:
 ⊙ = FOUND CO. SURVEYORS BRASS CAPPED PIPE
 ● = SET 1" IRON PIPE WITH PLASTIC CAP STAMPED
 FRIAR PLS 961 (SEE NARRATIVE FOR CORNER ASSESSORIES)
 — = LINE BLAZED AND MARKED WITH STEEL FENCE POSTS

BASIS OF BEARINGS:
 SURVEY NO. 3563

JACKSON COUNTY
 RECEIVED
 AUG 14 1978
 SURVEYOR

PLAT OF SURVEY
 FOR
ALLEY BROTHERS
 LOCATED IN SECTION 2, TOWNSHIP 39 SOUTH,
 RANGE 3 EAST, WILLAMETTE MERIDIAN
 JACKSON CO. SCALE: 1" = 400'
 OREGON DATE: JULY, 1978
 PREPARED BY: FRIAR-MOFFIT SURVEYING CO
 MEDFORD, OREGON



10 SCALE

39 3E 5a

7370

78-100

0282

SOUTH ONE-SIXTEENTH (1/16) CORNER,
SECTION 2 AND 3. SET 1" GALVANIZED
IRON PIPE FROM WHICH:

A 10" WHITE FIR BEARS SOUTH
73° 50' EAST, 39.0 FEET,
SCRIBED S1/16 S2 BT.

A 12" PINE BEARS NORTH 87°
30' WEST 45.2 FEET, SCRIBED
S1/16 S3 BT.

TRAVERSING WAS DONE WITH E.D.M. EQUIP-
MENT AND ONE SECOND THEODOLITE.

DATE:

JULY 31, 1978

FRIAR-MOFFIT SURVEYING CO.

REGISTERED
PROFESSIONAL
LAND SURVEYOR



OREGON
JULY 15, 1971
LARRY J. FRIAR
961

JACKSON COUNTY
RECEIVED
AUG 14 1978
SURVEYOR

7370

SURVEY NO. _____

SURVEY NARRATIVE TO COMPLY WITH O.R.S. 209.250

SURVEY FOR: ALLEY BROTHERS
P. O. BOX 457
MEDFORD, OREGON 97501

LOCATION: SECTION 2, TOWNSHIP 39 SOUTH, RANGE
3 EAST, WILLAMETTE MERIDIAN, JACKSON
COUNTY, OREGON.

PURPOSE: TO MARK FRACTIONAL SIXTEENTH LINES
AND SET CORNERS AS SHOWN ON THE ATTACHED
MAP.

PROCEDURE: RAN A CLOSED RANDOM TRAVERSE ALONG
LINES TO BE MARKED AND THROUGH ALL
CONTROLLING SECTION CORNERS. OFFSETS
WERE COMPUTED FROM THE TRAVERSE TO
TRUE LINE AT ALL ANGLE POINTS IN THE
TRAVERSE.

THE FOLLOWING ONE-SIXTEENTH (1/16)
CORNERS WERE SET AND TREES MARKED
AS FOLLOWS:

CENTER NORTH ONE-SIXTEENTH (1/16)
CORNER. SET 1" GALVANIZED IRON PIPE
FROM WHICH:

A 18" DOUGLAS FIR BEARS SOUTH
82° 00' WEST, 7.6 FEET, SCRIBED
CN1/16 BT.

A 10" WHITE FIR BEARS SOUTH
80° 40' EAST, 12.0 FEET,
SCRIBED CN1/16 BT.

CENTER ONE-QUARTER (1/4) CORNER. SET
1" BLACK IRON PIPE FROM WHICH:

A 5" DOUGLAS FIR BEARS SOUTH
69° 45' EAST, 45.4 FEET, SCRIBED
C1/4 BT.

A 6" WHITE FIR BEARS SOUTH
45° 20' WEST, 48.0 FEET,
SCRIBED C1/4 BT.

CENTER SOUTH ONE-SIXTEENTH (1/16)
CORNER. SET 1" GALVANIZED IRON PIPE
FROM WHICH:

A 24" FIR BEARS SOUTH 20°
20' WEST, 13.3 FEET, SCRIBED
C-S1/16 BT.

A 14" FIR BEARS NORTH 80°
00' WEST, 34.0 FEET, SCRIBED
C-S1/16 BT.

