

MINOR LAND PARTITION

LOCATED IN
E 1/2 SECTION 26 T.38 S., R.1 W., W.M.
JACKSON COUNTY OREGON
FOR

MS. JANIS BEARDSLEE

460 ARNOS LANE NO. 91
TALENT, OREGON 97540

RECORDERS CERTIFICATE

FILED FOR RECORD THIS 11th DAY OF August, 1978, AT 4:00 O'CLOCK
P. M. AND RECORDED IN VOLUME 2 PAGE 44 OF "MINOR LAND
PARTITIONS" JACKSON COUNTY, OREGON.

Pat Watson
COUNTY CLERK

Thomas D Jewett
DEPUTY

APPROVAL

Karen Sinclair DATE 8-11-78
PLANNING DEPARTMENT FOR
CITY OF TALENT

EXAMINED AND APPROVED THIS 10th DAY OF Aug. 1978.

Walter J. Magnuson CITY ENGINEER

BY Alvin Lewis DATE Aug. 10, 1978
CITY OF TALENT RECORDER

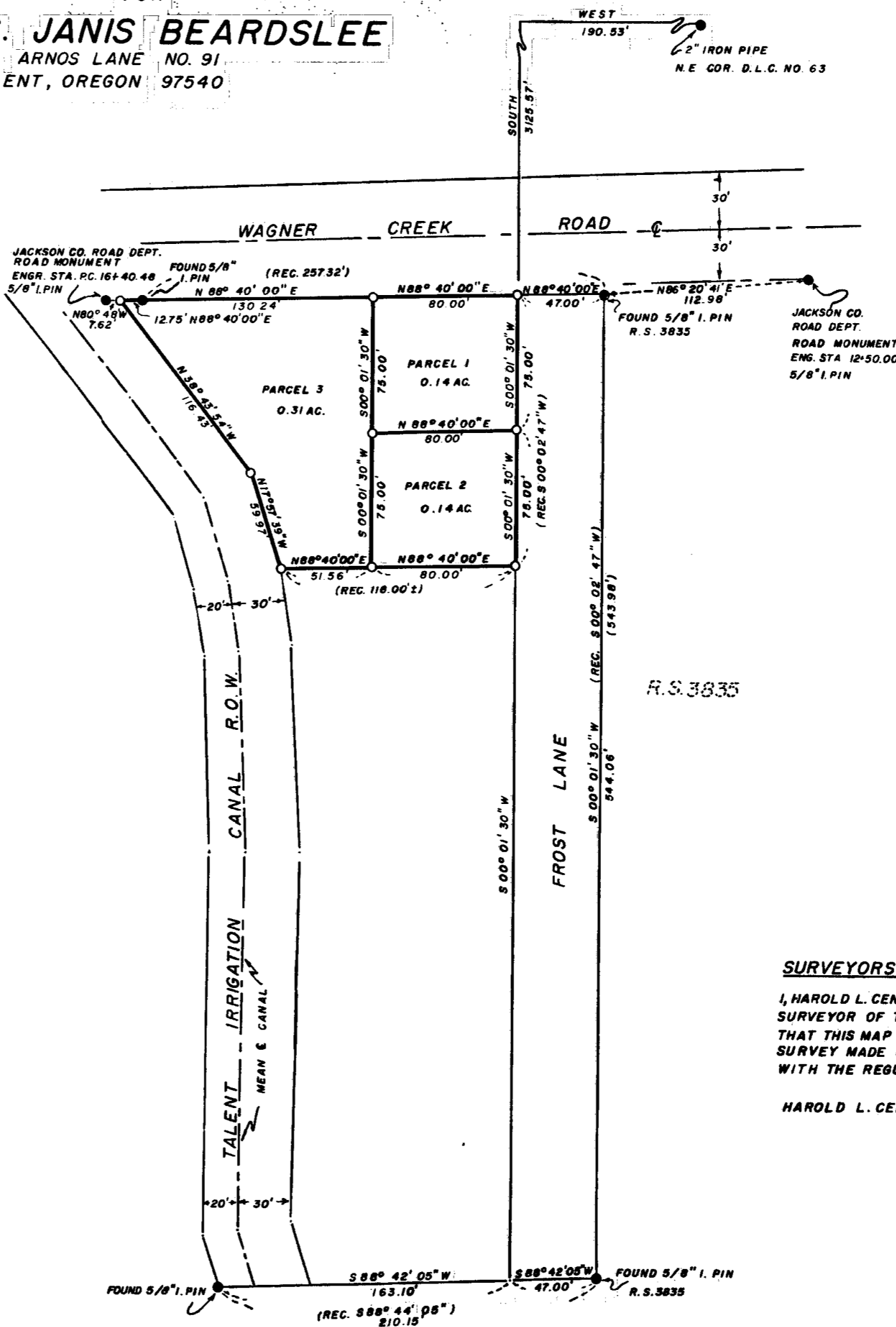

LEGEND

- FOUND MONUMENT AS NOTED
- SET 5/8" DIA X 24" LG. IRON PIN MARKED R.L.S. 1071
- SCALE 1" = 50'
- BASIS OF BEARING- R. S. 3835
- DATE OF SURVEY- JULY 29, 1978



SURVEYORS CERTIFICATE

I, HAROLD L. CENTER, DULY REGISTERED LAND SURVEYOR OF THE STATE OF OREGON, CERTIFY THAT THIS MAP CORRECTLY REPRESENTS THE SURVEY MADE UNDER MY DIRECTION AND COMPLIES WITH THE REGULATIONS OF MINOR PARTITIONS.

HAROLD L. CENTER P.L.S. Harold L. Center

