

SURVEY FOR C.A. ROUSH & R.E. BARROW

LOCATED IN THE SW 1/4 OF
SEC. 35, T.35S., R.1W., W.M. and the
NW 1/4 OF SEC. 2, T. 36 S., R.1W., W.M.
BY: MARK E. BOYDEN
DEC., 1957
REVISED AUG. 14, 1978

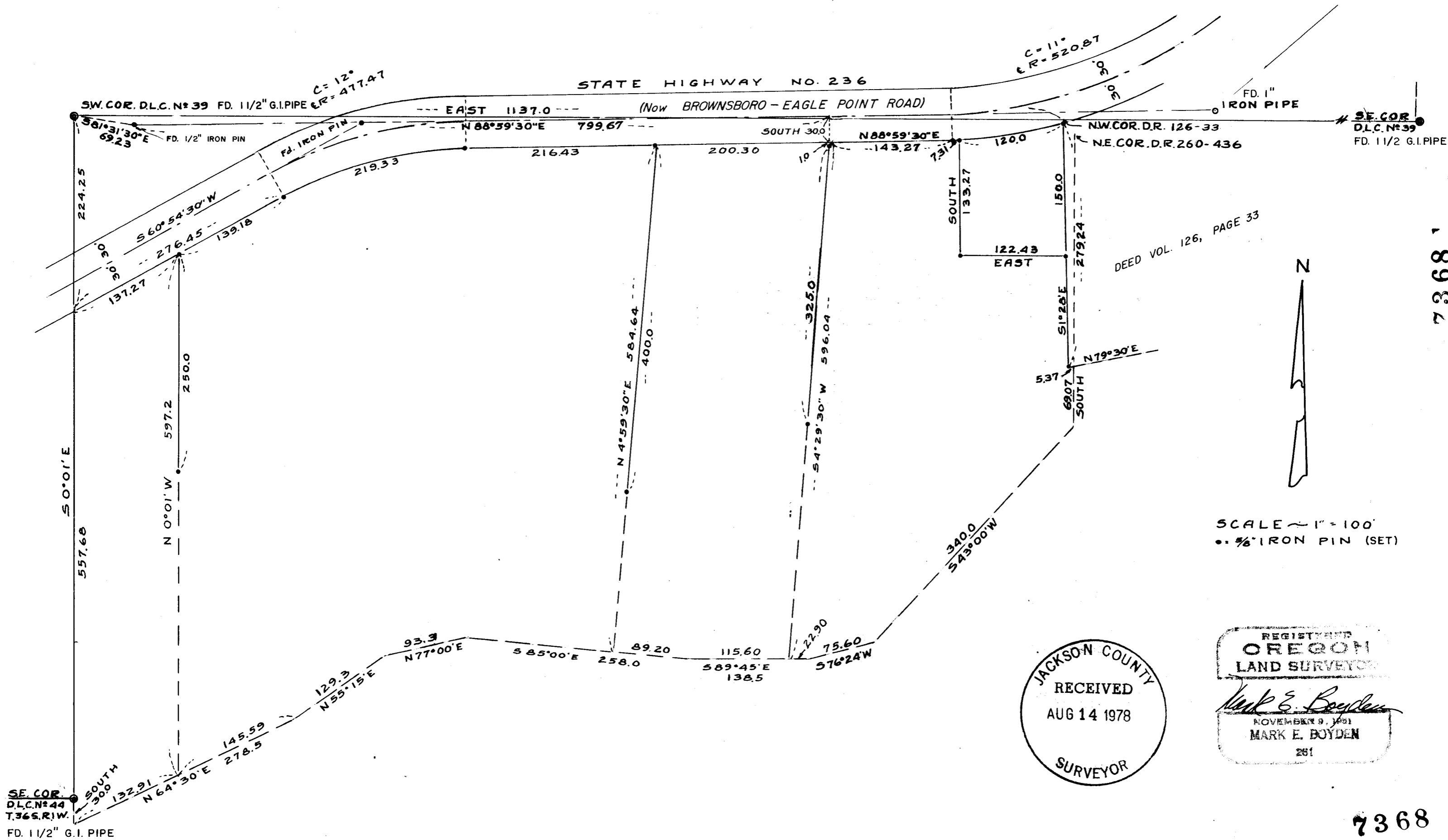

JACKSON COUNTY
RECEIVED
AUG 14 1978
SURVEYOR

REGISTERED
OREGON
LAND SURVEYOR
Mark E. Boyden
NOVEMBER 9, 1951
MARK E. BOYDEN
281

7368 1 F-2

Survey No. 7368

SURVEY NARRATIVE TO COMPLY WITH O.R.S. 209.250

FOR: C. A. Roush and R. E. Barrow
1010 Brownsboro Highway
Eagle Point, Oregon

PURPOSE: 1. To redescribe the overall tract sold from Sanders to Roush (Deed Volume 260, Page 436) for correction deed purposes (See Deed Volume 450, Page 245).
2. Also to redescribe tracts sold by Roush to Nagel, Elbert and Barrow, utilizing the existing improvement lines, and preparing new descriptions for correction deed purposes according to this survey, being located in the SW 1/4 of Sec. 35, T35SR1W and the NW 1/4 of Sec. 2, T36SR1W, W.M.

PROCEDURE: From County Surveyor D.L.C. controls and highway controls previously utilized on Recorded Survey No. 9, described the overall and individual parcels as shown on the annexed map.
Monuments were placed at positions shown, utilizing a mean average of four solar observations for bearing control. (Note: South boundary of DLC #39 per R.S. #9 of S.89° 57'E. = due East, this survey).
It should be noted that the above survey, temporarily withheld from filing because of legal matters was then "lost" in the writers files until the present time.

August 14, 1978

