

SURVEY FOR:

RAY RYAN, et. al.

LOCATED IN D.L.C. No. 57
 AND D.L.C. No. 58 AND IN THE
 N.E. 1/4 OF SEC. 12, T.37S,R.2W,W.M.
 BY: MARK E. BOYDEN
 AUGUST 14, 1978

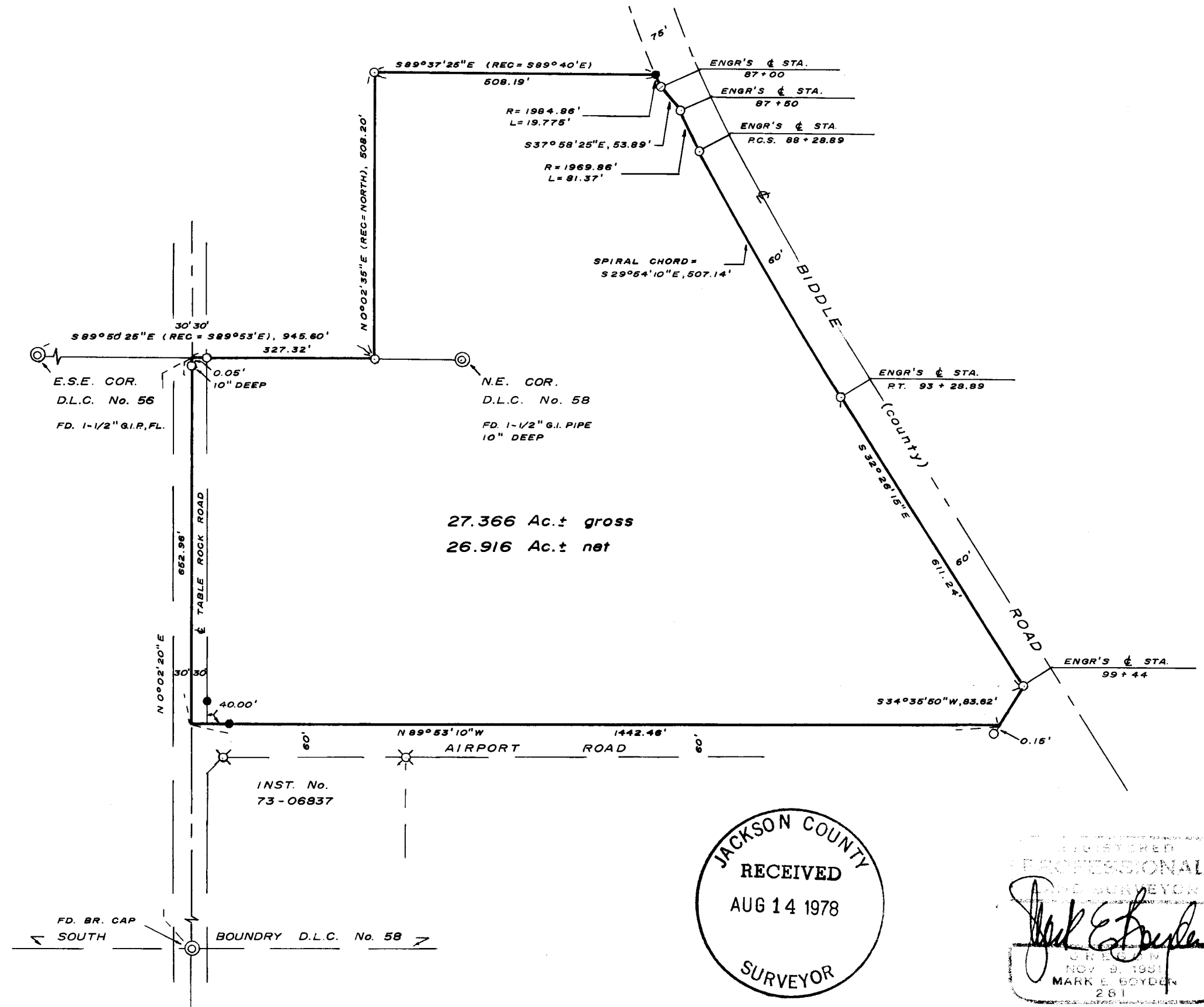

SCALE: 1" = 200'

BASIS OF BEARINGS:
 RECORDED SURVEY No. 1488

- SET 3/4" X 24" RE-BAR FL.
 - ⊗ FD. 3/4" G.I. PIPE FL.
 - FD. 5/8" I. PIN FL.
- UNLESS OTHERWISE INDICATED

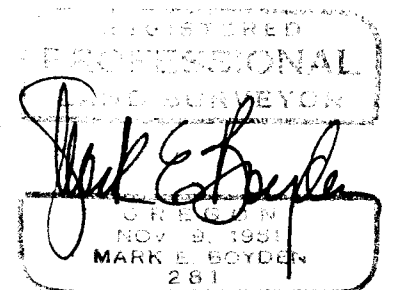
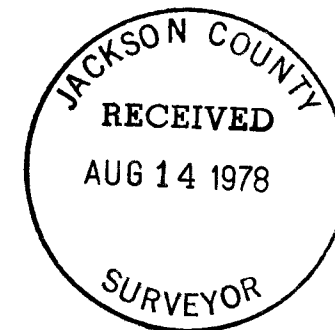

7367 F-2

Survey No. 7367

SURVEY NARRATIVE TO COMPLY WITH O.R.S. 209.250

FOR: Ray Ryan, et al
c/o Crater Title Insurance Co.
604 West Main Street
Medford, Oregon

PURPOSE: To monument and describe in one tract, the property described in Deed Volume 547, Page 635, less the tract conveyed to Jackson County as described in Instrument No. 77-03560, Official Records, being located in the NE 1/4 of Section 12, T37SR2W, W.M.

PROCEDURE: Utilized the location of Airport Road as partially monumented by Surveyor C.Z. Boyden in 1946 (See Ins. #73-06837, O.R.).
Also established the Northerly property boundary according to Registered Title No. 1040, issued to Henry Albers, et ux in 1912. (Also see Recorded Survey No. 4822).
Table Rock Road centerline was established from centerline monuments found as shown.
Biddle Road was located according to right-of-way monuments found as shown.
From said data, monumented the tract at positions shown on the annexed map.

August 14, 1978

