

7366

7366

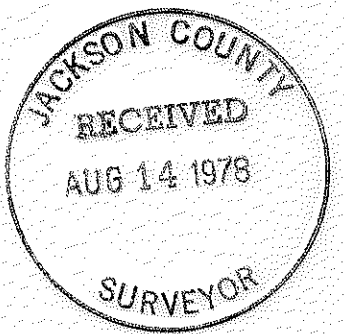
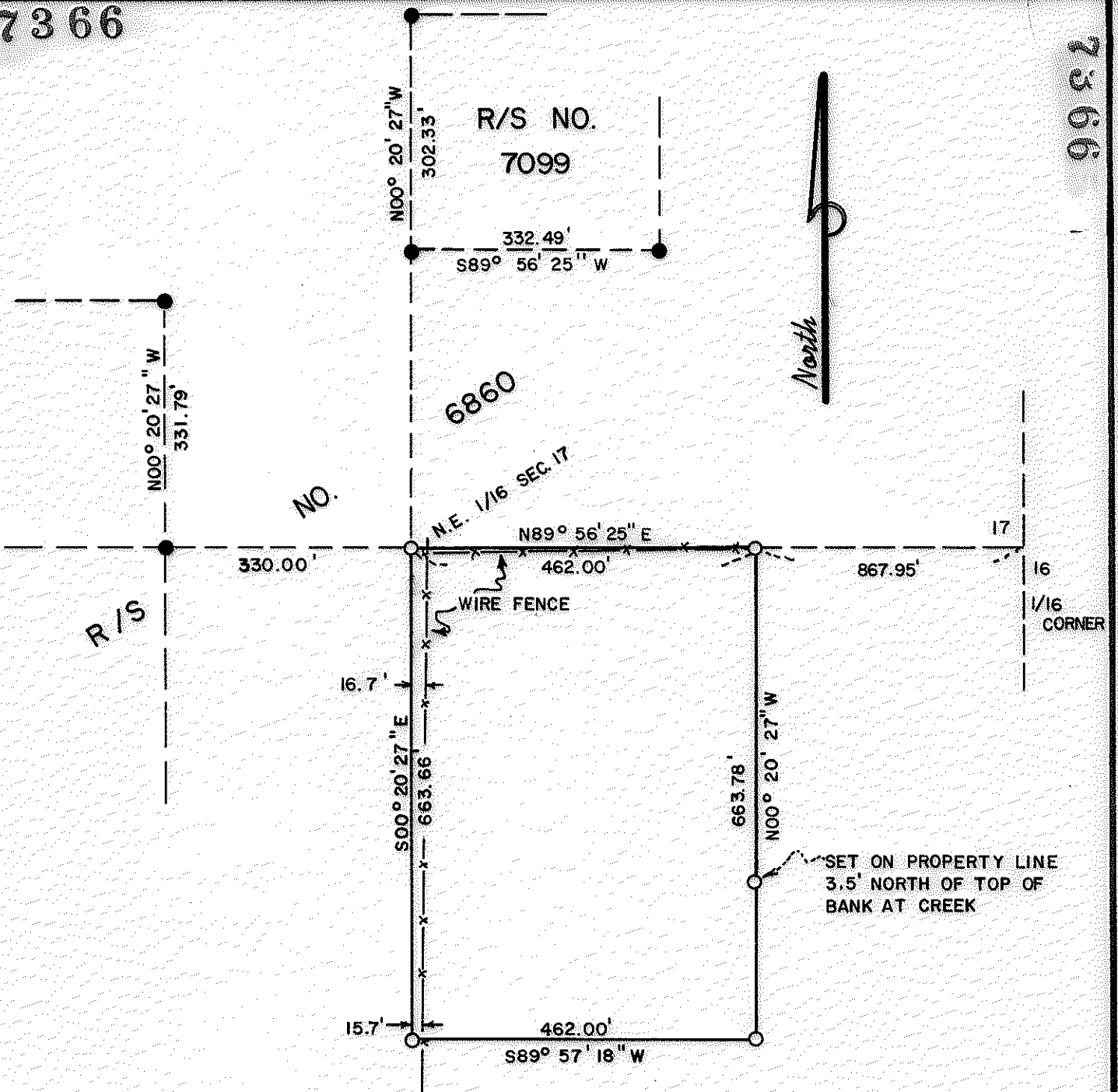

MAP OF SURVEY  
 LOCATED IN  
 N. 1/2 of Sec. 17, T35S, R4W, W.M.  
 JACKSON COUNTY, OREGON  
 FOR

**EUGENE WILHELM**

HOFFBUHR SURVEYING, INC. MEDFORD, OREGON  
 SCALE: 1"=200' AUGUST 7, 1978

BASIS OF BEARING R/S NO. 6860

○=SET 5/8" x 24" IRON PIN  
 ●=FD. 5/8" IRON PIN

(RE: 77-004)

REGISTERED  
**PROFESSIONAL**  
 LAND SURVEYOR

*Richard L. Bath*

OREGON  
 JULY 30, 1975  
 RICHARD L. BATH  
 No. 1069

35 4W 17  
 (T.L. 902)

7366

SURVEY NO. 7366 ▼

SURVEY NARRATIVE TO COMPLY WITH PARAGRAPH 209.250  
OREGON REVISED STATUTES

SURVEY FOR: Eugene Wilhelm  
2088 Galbreth Road  
Pasadena, California 91104

LOCATION: North one-half (1/2) of Section 17, Township 37  
South, Range 4 West, Willamette Meridian,  
Jackson County, Oregon

PURPOSE: To survey and monument the tract shown on the  
attached map per client's request

PROCEDURE: Utilizing survey control and calculations acquired  
for Recorded Survey No. 6860 and 7099 by this office, set the monu-  
ments on the subject tract as shown.

Note that an existing fence line encroaches the subject tract  
on the North and West property lines. There also exists a small  
cabin in the middle of the property approximately 20 to 25 feet  
West of the East property line.

Basis of bearing--Recorded Survey No. 6860

August 8, 1978

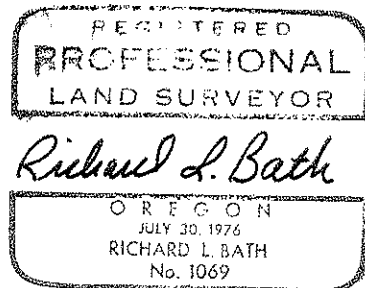
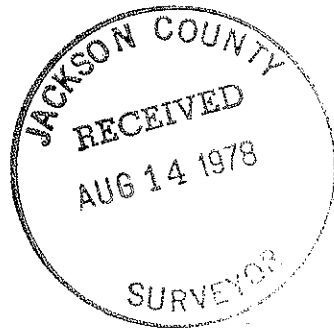

Richard L. Bath  
Hoffbuhr Surveying, Inc.