

7361

7361

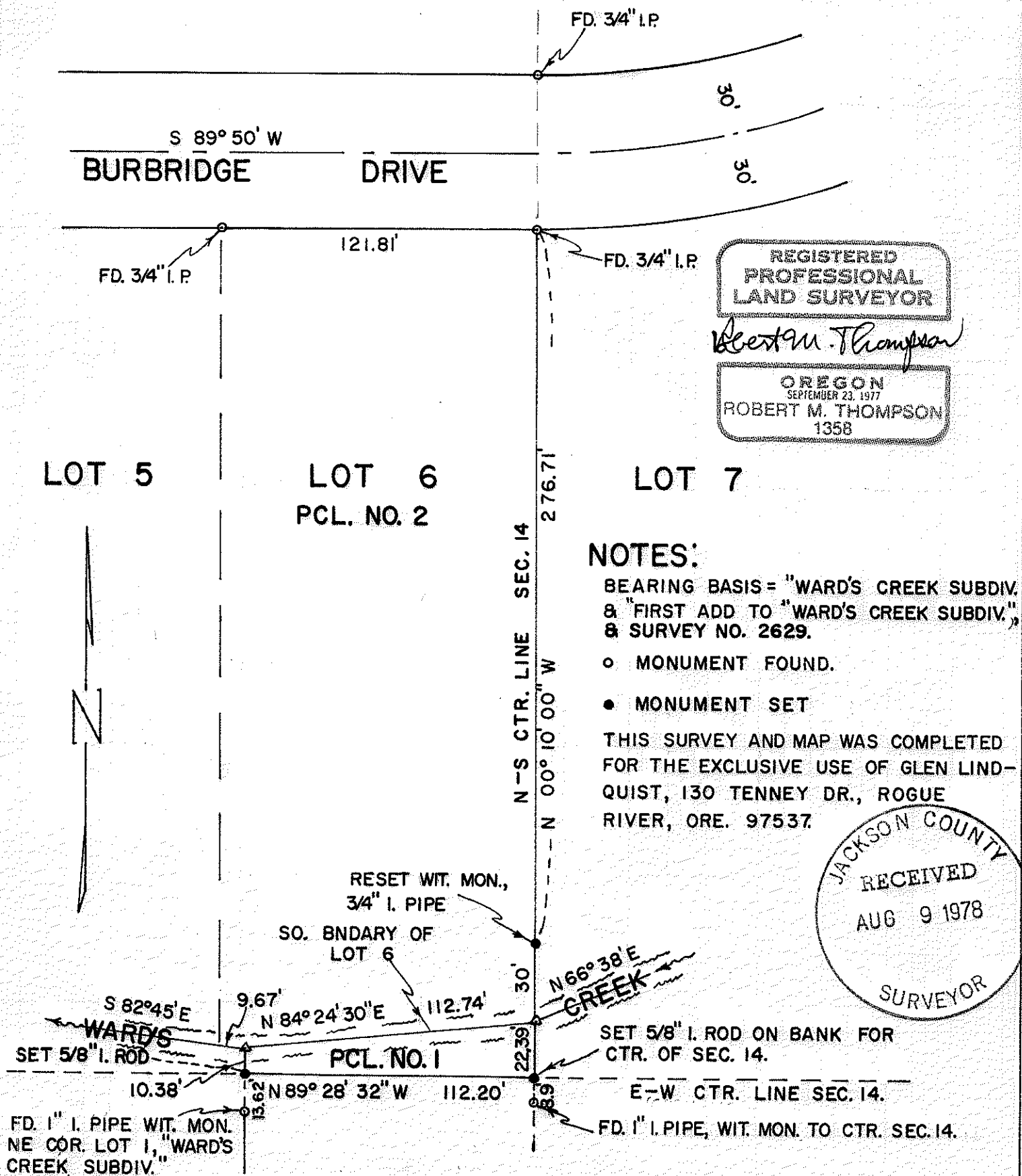

REGISTERED
PROFESSIONAL
LAND SURVEYOR

Robert M. Thompson

OREGON
SEPTEMBER 23, 1977
ROBERT M. THOMPSON
1358

NOTES:

- BEARING BASIS = "WARD'S CREEK SUBDIV." & "FIRST ADD TO "WARD'S CREEK SUBDIV." & SURVEY NO. 2629.
 - MONUMENT FOUND.
 - MONUMENT SET
- THIS SURVEY AND MAP WAS COMPLETED FOR THE EXCLUSIVE USE OF GLEN LINDQUIST, 130 TENNEY DR., ROGUE RIVER, ORE. 97537.

JACKSON COUNTY
RECEIVED
AUG 9 1978
SURVEYOR

SURVEY OF CERTAIN BOUNDARIES OF THE GLEN LINDQUIST PROPERTIES IN LOT 6, BLOCK 1, "FIRST ADDN. TO WARD'S CREEK SUBDIV." AND IN SECTION 14, T36S, R4 W, W.M., JACKSON CO., ORE.

SCALE: 1 INCH = 50 FEET

JULY 15, 1978

ROBT. M. THOMPSON & ASSOC.

7361

3/2 44 14 (TL Good)

Survey of Certain Boundaries of the Glen Lindquist Properties
in Lot 6, Block 1, "First Addition to Ward's Creek Subdivision",
and in Section 14, T36S R4W, W.M.

Narrative description to comply with Par. 209.250, O.R.S.

for: Glen Lindquist, 130 Tenney Drive, Rogue River, Oregon 97537

Purpose: To locate and mark the east boundary of Lot 6 (Pcl. No. 2) and the east, south and west boundaries of Parcel No. 1, a metes and bounds description.

Procedure: My previous Surveys, No. 2629, subdividing Section 14, and the "Ward's Creek Subdivision" and "First Addition to Ward's Creek Subdivision", provided control and monuments shown as "found", on my map. The witness monument for the southeast corner of Lot 6 was not found, and hence was reset. The southeast corner (center of Section 14) and southwest corner of "Parcel No. 1" were then set per description furnished by Mr. Lindquist. The required boundaries for both parcels (as stated above in the "Purpose") were then marked with intervisible "Glo-Top" stakes and orange flagging.

July 15, 1978

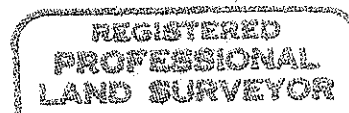
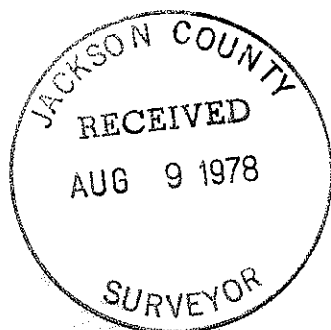

Robert M. Thompson

