

7359

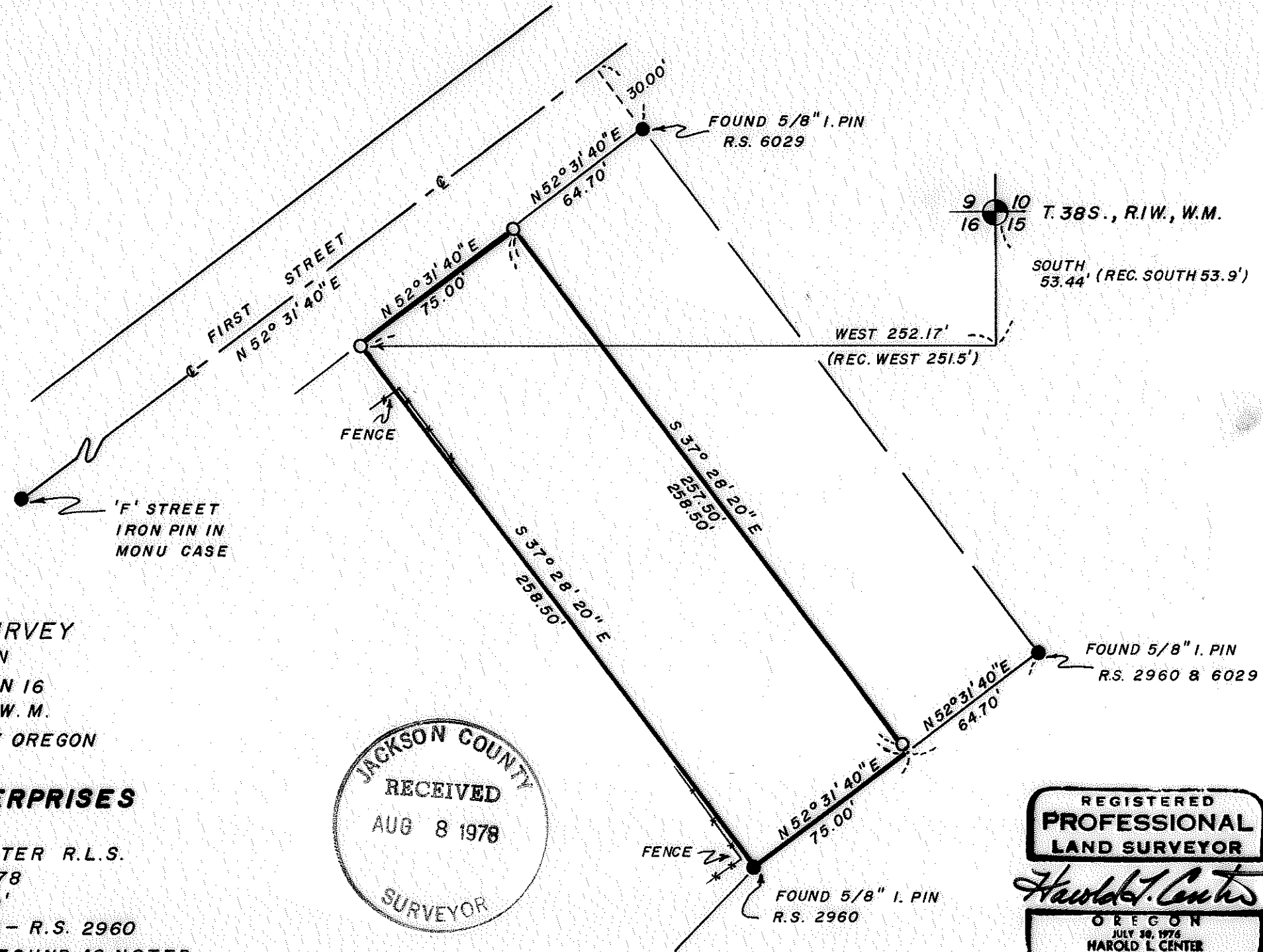

MAP OF SURVEY
 LOCATED IN
 N. E. 1/4 SECTION 16
 T. 38 S., R. 1 W., W. M.
 JACKSON COUNTY OREGON
 FOR
MIDAS ENTERPRISES
 BY

HAROLD L. CENTER R.L.S.
 AUGUST 5, 1978
 SCALE 1" = 50'
 BASIS OF BEARING - R.S. 2960

● MONUMENT FOUND AS NOTED
 ○ SET MONUMENT 5/8" X 24" IRON PIN

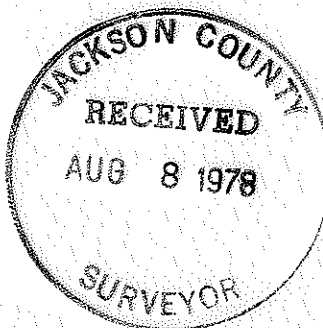

Harold L. Center
 OREGON
 JULY 30, 1974
 HAROLD L. CENTER
 No. 1071

38 1W 16 AA (T.L. 7000)

7359

Survey No. 7359

SURVEY NARRATIVE TO COMPLY WITH
PARAGRAPH 209.250 OREGON REVISED STATUTES

SURVEY FOR: Midas Enterprises
843 East Main St.
Suite No. 202
Medford, Oregon 97501

LOCATION: Northeast One Quarter Section 16
Township 38 South, Range 1 West
Willamette Meridian, Jackson County
Oregon

BASIS OF BEARING: Record Survey 2960

PURPOSE: To monument the parcel as shown
on the attached map of survey

PROCEDURE: Monuments established by Record
Surveys No. 2960 and 6029 were
recovered along with street
centerline monument at the
intersection of First and "F"
(Now "C" Street) Streets.
Utilizing the above control,
monuments were set as shown on
the attached map of survey.
The position of the southeast
monument fell directly over a
8 inch diameter irrigation pipe,
therefore said monument was
offset 1.00 feet to northwest.

Harold L. Center
Registered Professional Land Surveyor
Oregon Certificate No. 1071

