

73561-

SURVEY FOR:

GEORGE L. ZELLNER, et al

LOCATED IN THE S.W. 1/4 OF SEC. 17
AND THE N.W. 1/4 OF SEC. 20,

T. 36 S., R. 1 W., W.M.

BY: MARK E. BOYDEN

JULY 24, 1978

SCALE: 1" = 200'

BASIS OF BEARINGS:

RECORDED SURVEY NO. 5143

o FD. 3/4" IRON PIN

(unless otherwise noted)

● SET 3/4" X 24" REBAR, FL.

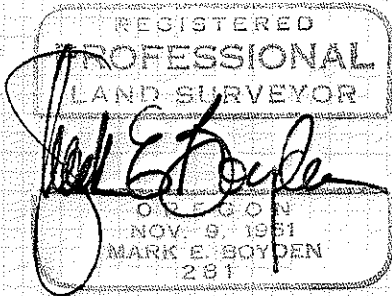
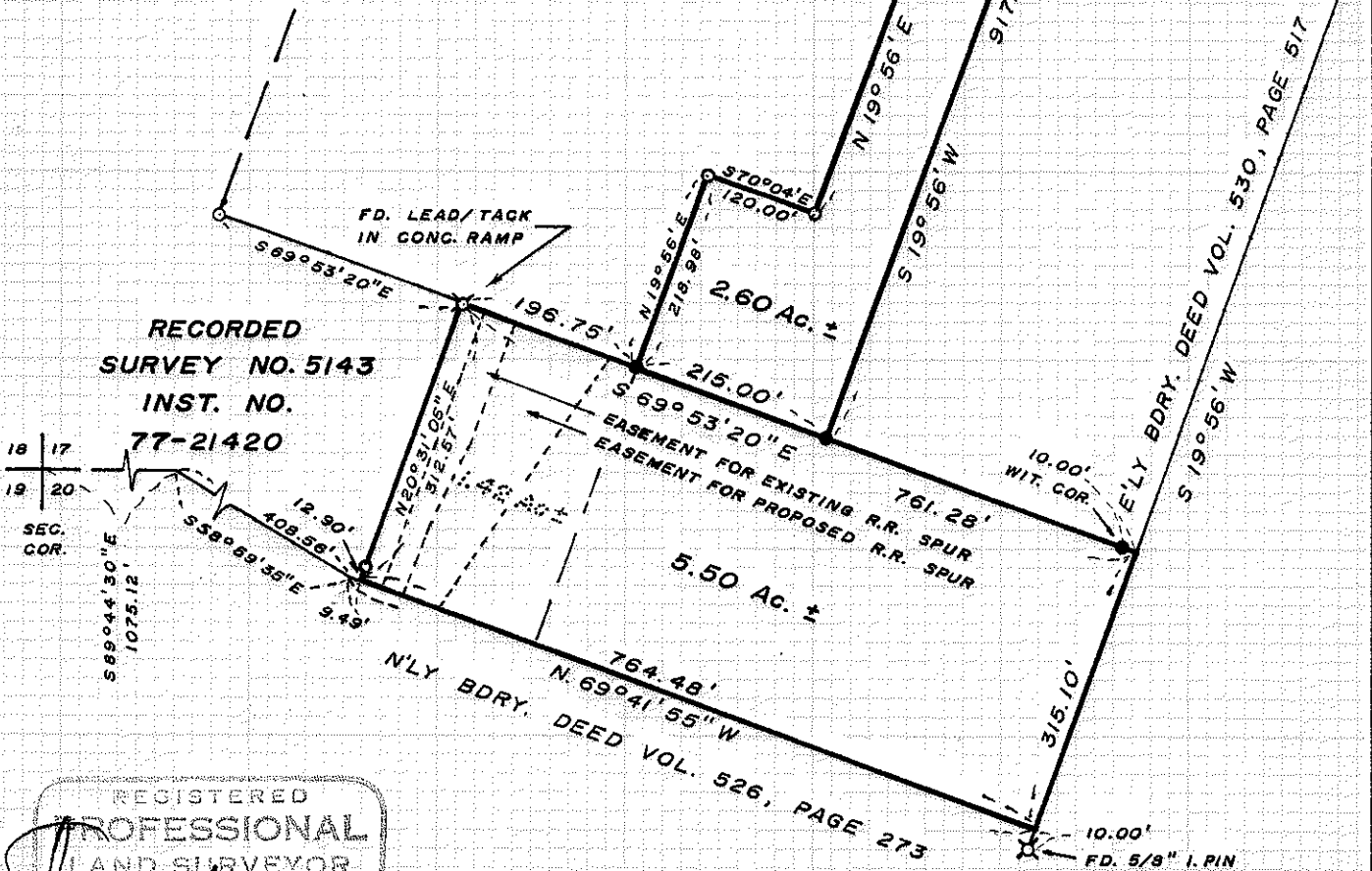
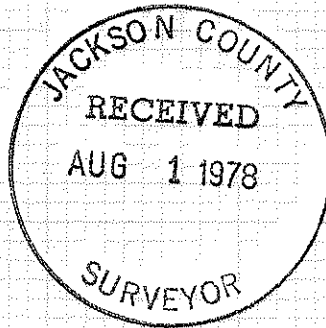

73561-

73561-

7356-

Survey No. _____

SURVEY NARRATIVE TO COMPLY WITH O.R.S. 209.250

FOR: George L. Zellner, et al
c/o R. R. Dickey, Atty.
129 North Oakdale Avenue
Medford, Oregon

PURPOSE: 1. To monument and describe a 5.50-acre tract proposed to be conveyed, the Westerly portion of which is to be excepted from the present leased tract.
2. To monument and describe a 2.60-acre tract proposed to be added to the present leased tract, all being in Sections 17 and 20, Township 36 South, Range 1 West of the Willamette Meridian.

PROCEDURE: From controls previously established on Recorded Survey Nos. 1894, 2003, 4536, 5143 and 7341, monumented the desired tracts at positions shown on the annexed map.

July 24, 1978

